WEATHER FORECAST

Victoria and Vicinity—Light to moderate winds, mostly cloudy, with fog.

Vancouver and Vicinity—Light to moderate winds, mostly cloudy; not much change in temperature.

The Daily Colonist.

(ESTABLISHED 1858)

COLONIST TELEPHONES

Advertising	Empire 4114
Business Office	Empire 4114
Circulation	Garden 1812
Job Printing	Garden 5241
Editorial Rooms	Empire 4111
Social Editor	Empire 3311

NO. 285—SEVENTY-FIFTH YEAR | VICTORIA, BRITISH COLUMBIA, FRIDAY, NOVEMBER 10, 1933 | EIGHTEEN PAGES

PROTECTION SOUGHT Hospitals Are Facing
Serious Problem in Handling of Non-Paying Cases, Meeting Told—Page 3

RAID HERRING SCHOOLS
West Coast Fishermen Complain of Losses Caused by Sea Lions—Page 10

Accused Convicted **GUILTY OF ASSAULT**
Of Attacking Chief of Police During Disturbance at Eviction—Page 6

One Killed and Many Hurt When Snowstorm Hits

Early Fall Causes Numerous Mishaps in Ontario—Lake Boats Go Aground in Semi-Darkness—Roads Blocked and Unfit for Traffic—Motor Accidents Mount Toll

TORONTO, Nov. 9 (CP).—Ontario counted the toll of one of the heaviest early-November snowstorms in years today at one dead, one critically injured and ten less seriously hurt. Highway mishaps accounted for the death and injuries.

From early morning until late in the day, heavy, wet snow fell from a darkened sky over virtually all of Ontario, making highways precarious for motor travel, blocking some roads entirely and slowing city traffic. Toronto was in semi-darkness all day.

BLINDING BLIZZARD

While 300 Durham County farmers pressed forward in a blinding blizzard in the search for twenty-seven-year-old William Hamilton, missing since Sunday, two lake boats went aground because of poor visibility, and three automobile accidents mounted up the death and injury toll.

Mrs. Harvey Sharpe, fifty-five, of Violet, Ont., was killed almost instantly, five miles east of Napanee, when the car in which she was riding skidded on the slushy highway and crashed into a telephone pole. She died a few minutes after she had been placed in a passing motor bus.

SMASHES THROUGH RAIL

When a Detroit-Buffalo bus got out of control as it started down the winding road of Hamilton Mountain, smashing its way through a guard-rail and plunging seventy-five feet down the mountainside, five passengers, the driver and porter were injured. The driver was thrown through the windshield as the machine struck the guard-rail.

LIQUOR MARKET MAY BE OPENED

U.S. Ban on Imports Modified to Permit Increase in Medicinal Supplies

WASHINGTON, Nov. 9 (CP).—Possible market for 250,000 gallons of Canadian liquor was opened here today, when President Roosevelt agreed to a minor modification of the United States ban on imports to permit replenishing of medicinal supplies between now and the repeal of prohibition next month.

Roosevelt conferred late today with a special committee of Cabinet officers, to fix a Government policy on a multitude of questions affecting repeal. No definite amount was fixed on imports, but a 250,000 gallons figure was mentioned.

TO SEEK MODERATE TAX

The conference agreed to ask for only "a moderate tax" on liquors after repeal, to discourage bootlegging, and also favored liberal allowances of distillers' licences immediately, so that whisky and wine might be manufactured. The group was also disposed to favor lighter taxes on wines and beers in an effort to encourage their sale as against hard liquors.

"The spirit is to have orderly, decent procedure under the regulations which will discourage and make unprofitable the activities of bootleggers," Attorney-General Cummings said.

A disposition to concentrate on revenues from liquors was indicated by Federal officials as the policy that would govern their actions between now and the effective date for repeal. At the same time, it was made clear prohibition agents would concentrate their activities on the rounding up of big bootleggers and racketeers.

COUNTERFEITERS ARE SENTENCED

Two Men Arrested at Kamloops Given Ten Years and Four Years Respectively

VERNON, Nov. 9 (CP).—Weeks of undercover work by a Federal agent, working with Provincial Police, at Kamloops, today had culminated in conviction and sentencing of Edward Baker and Stanley Wayne, on three charges of counterfeiting.

The two were found guilty by an Assize Court of making, passing and possessing counterfeit coins, and sentenced by Chief Justice Aulay Morrison to ten years and four years respectively, in penitentiary.

Wayne was given the shorter term after he had entered a plea for leniency following the jury's verdict.

CONSUL FROM KOREA COMING TO VANCOUVER

VANCOUVER, Nov. 9 (CP).—John K. Davis, United States Consul at Seoul, Korea, has been appointed Consul-General at Vancouver, succeeding Ely E. Palmer, who is being transferred to the American Consular Office at Jerusalem, it was announced today.

Mr. Palmer will leave for his new post near the end of the month.

BLOOD FEUD RESPONSIBLE

Indian Government Had Feared Attack on Afghan King

BOMBAY, Nov. 9 (AP).—A political intrigue involving the throne of Afghanistan was seen here today as responsible for the death at an assassin's hand of King Nadir Shah Ghazi of Afghanistan.

A student, believed to have been repatriated from Germany, shot the monarch three times yesterday as he was leaving the harem, but when the bullets failed to kill the ruler, a man of great vitality, the assailant dragged the wounded man away and knifed him to death.

BLAMES BLOOD FEUD

The acting foreign secretary of the India Government at New Delhi, Major W. K. Fraser Tytler, meanwhile, blamed a blood feud between families of the exiled former King Amanullah and his uncle, Nadir Shah, for the killing.

"We had been fearing this might happen for some time," he said. "Factions of Afghanistan are so bitter it is impossible to predict where the event may lead."

At New Delhi it was feared Afghan tribesmen might loot Kabul and that consequently the historic Khyber Pass would again be the scene of bloody warfare.

WOULD BE OPPOSED

LONDON, Nov. 9 (AP).—Any attempt by former King Amanullah of Afghanistan to return to the throne of his uncle, former King Nadir Khan, slain yesterday, probably would be frowned upon, if not actually opposed, by the British Government.

This was learned today in authoritative quarters where the impression was given the India Government was particularly unfriendly toward Amanullah, in virtual exile in Rome, whence he fled in 1928 following his abduction.

Farm Strike Is Dampened By Weather

DES MOINES, Nov. 9 (AP).—Wintry blasts from the northwest joined forces with anti-strikers today to dampen the ardor of pickets who for four days had effected sharply reduced receipts.

Activity by pickets lagged in some Wisconsin communities and flared up fitfully in others. There were a dozen minor arrests. A culvert was dynamited to close a road near Wausau.

At Paynesville, Minn., two creameries operated today, but indicated they would close because of threats by strikers 500 men would invade the town to force a shutdown.

Withdraw From Contest

ALDERMAN WALTER LUNEY

CAPT. GEORGE McGREGOR

In order to clarify the situation confronting Victoria electors, C. R. Bishop, Walter Luney and Capt. George McGregor, the remaining candidates nominated to represent the Non-Partisan group in Victoria City, last night decided to withdraw from the contest.

Two Basilicas at Rome Insured For $20,800,000

ROME, Nov. 9 (AP).—Fire insurance totaling $20,800,000 was taken out today by the Catholic Church on Rome's two huge basilicas, St. Paul's and St. Mary Major. The massive edifices contain some of the greatest treasures of the church.

ISSUES APPEAL FROM SICK BED

Sir Arthur Currie Recalls Heroism of Canadians at Passchendaele

MONTREAL, Nov. 9 (CP).—When Canadians took Passchendaele Ridge sixteen years ago "they consolidated not only the ridge, not only Sir Douglas Haig's position, but far more than any of these things, they consolidated the determination of British arms," said General Sir Arthur Currie, Commander-in-Chief of the Canadian Corps in France, in an address tonight on the significance of Poppy Day. The address was read on behalf of Sir Arthur, who is seriously ill in hospital, by Colonel Wilfrid Hovey, of McGill University.

Sir Arthur appealed to all Canadians to purchase poppies, made in the vetcraft shops for disabled veterans, which will be on sale throughout Canada on Saturday, anniversary of the Armistice which ended the war. But, said Sir Arthur, Poppy Day and the Armistice anniversary were more than a reminder of the need in which some war veterans found themselves at present, they were a reminder of the blackest time in the war and of Canadian heroism.

LOOSE ROCK KILLS MINER IN SULLIVAN

KIMBERLEY, B.C., Nov. 9 (CP).—Albert Westnedge, thirty-five, is dead here, following an accident in the Sullivan Mine, in which he was struck by a slab of falling rock. It was the first fatal accident in the Sullivan Mine since June, 1931.

SAILS FOR BERMUDA

NEW YORK, Nov. 9 (AP).—Amy Mollison sailed for Bermuda today to join her husband, James A. Mollison, with whom she flew from England to the United States in July. She expects to rest at the island resort for several days.

BRIDGE PLAN IS APPROVED

City Council Favors Scheme for Span at Vancouver Harbor Entrance

VANCOUVER, Nov. 9 (CP).—Subject to approval of city electors, to be sought by plebiscite at the civic elections on December 13, the Vancouver City Council tonight had approved an agreement with representatives of British financiers for construction of a $6,000,000 suspension bridge across First Narrows at the entrance of Vancouver Harbor. The vote was 10 to 2 and followed approval earlier by the council sitting in committee of the whole.

The plans, submitted by the Montreal consulting firm of Montsarrat & Pratley, acting for the British interests who will build the bridge, provide for a 1,500-foot channel with a 200-foot vertical clearance above extreme high water.

SESSION IS STORMY

Aldermen R. N. Fraser and A. C. Harvey, in a stormy session, objected to acceptance of the plans until it was shown beyond all possible doubt that there would be no hindrance or limitation to free passage of shipping.

Other aldermen held that Federal authorities were just as anxious to preserve the port and final approval of the dimensions rested with Ottawa.

ALL INDUSTRIES MAY BE UNITED

Italian Decree Authorizes Gov't to Give Financial Aid to Companies

ROME, Nov. 9 (AP).—A decree authorizing the Government to guarantee the principal and a certain modest fixed interest on bond issues of private companies was presented by Premier Mussolini today to the Chamber of Deputies.

Its probable result, financial interests agreed, might be a big cementing of all industries.

The measure will have the eventual effect of making the Government a channel for all public investments in business, since there will be a co-operative control not only on the operations of business but also over the business forces of life.

In the undertaking the Government will operate through the Industrial Reconstruction Institute. As the first step, the institute would be asked to guarantee a 400,000,000 lire (now about $32,000,000) bond issue for the new Piedmont Telephone Company.

Cariboo Ore Vein Is High in Gold

VANCOUVER, Nov. 9 (CP).—Assays of ore recovered from the recently located Sanders vein on the Cariboo Gold Quartz properties, represent a value of $40 a ton on the present price of gold, Dr. W. B. Burnett, president, announced today.

The ore assayed had been taken as a fair sample of the balance that had been brought, the president said. No idea of the extent of the vein had been obtained, and it might take some time to ascertain its size

Sir Arthur Currie Continues to Show Some Improvement

MONTREAL, Nov. 10 (CP).—No change had been seen early today in the condition of Sir Arthur Currie, distinguished soldier and principal of McGill University, critically ill in hospital here. Sir Arthur was reported as holding the slight but gradual improvement noted since illness overcame him on Tuesday.

UPRISING IN CUBA ENDED

Cuban Rebels Surrender Last Main Stronghold After Bombardment

HAVANA, Nov. 9 (AP).—Cuban rebel forces late today surrendered the ancient Atares fortress, their last main stronghold, in a bloody two-day rebellion, with an estimated forty to fifty of their number killed by furious bombardment from land and sea.

Among those killed was Juan Blas Hernandez, veteran rebel leader, who, yesterday joined revolutionary forces seeking the return of Manuel de Cespedes to the Presidency.

With the surrender of some 1,500 rebels, the backbone of the uprising was regarded as broken. Brilliant lights flashed on the capital tonight signifying the Government's victory.

STEADY SHELLFIRE

For six hours today a steady stream of three-inch shells and machine gun and rifle bullets poured into the fortress before the rebels ran up the white flag at 4:07 p.m.

Survivors said the walls had begun to crumble. Among the casualties were about 100 wounded rebels.

At nightfall snipers were active and scattered rifle and machine gun fire burst forth throughout the city. Later the sniping died down and comparative quiet fell.

DECISIVE BLOW

The battle of Atares was the bitterest of recent fights in war-torn Cuba, and apparently marked a decisive blow to rebel elements. Unless wandering groups of rebel snipers can be assembled and reorganized under competent leadership, observers believed the Government will be able to wipe out, slowly but surely, the handfuls of rebels.

It was said at the Presidental Palace loyal forces have the interior situation well in hand.

COMMERCE AT STANDSTILL

All commerce was at a standstill throughout the island, including Havana, where the doors of all stores were barred after the beginning of hostilities Wednesday morning.

A preliminary check of hospitals and the morgue here tonight showed fifty-six dead and 184 wounded in today's engagement, in addition to fifty-two killed yesterday. Morgue officials said they believed forty to fifty more dead were still lying within Atares fortress and elsewhere.

Sharp Note of Protest Delivered

MOSCOW, Nov. 9 (AP). — Constantine Yureneff, representative of the U.S.S.R. in Tokio, handed to the Japanese Government today a vigorous protest against the reported flight of Japanese military planes over Soviet territory, near the Manchurian frontier, on November 3.

"I am authorized by the Soviet Government," said the note, "to declare a decisive protest against this rude and unprecedented action. . . I insist that it not be repeated in the future."

The Soviet representative urged that those responsible for the alleged flights be investigated and prosecuted, and expressed "firm assurance that the Japanese Government will not fail to undertake effective steps in order to satisfy this statement."

SINGLE TRUCK KILLS SEVENTY-FIVE SHEEP

LA GRANDE, Ore., Nov. 9 (AP).—Seventy-five sheep were killed today when a truck driven by C. A. Brenan, of Portland, struck the band on the old Oregon Trail at Five Points, west of here. Brenan told police his truck was going down grade and he was unable to stop it in time to avoid the accident. He said there was no flagman with the band. The sheep were owned by D. L. Johnson, of Pendleton.

Russian Author Awarded Nobel Literature Prize

STOCKHOLM, Nov. 9 (AP).—Three Nobel Prize awards were made today, including the annual prize for literature, given to the Russian author, Iven Alexeyevich Bunin.

The 1933 award in physics was divided between Paul A. M. Dirac, Lucasian professor of mathematics at Cambridge University, England, and Professor Erwin Schroedinger, of Austria, for their work in connection with the atomic theory.

The 1932 physics prize was awarded to Professor Werner Heisenberg, of Leipsig, Germany, for his work on a theory of the mechanics of quantities, application of which led to the discovery of allotrophic forms of hydrogen.

Bunin, now living in France, was born October 10, 1870, the son of a Russian landowner. Among his best works are poems of his country inspired by boyhood experiences.

Non-Partisan Slate Withdraws in Effort To Clarify Contest

Drops From Election Contest in City

C. R. BISHOP

Non-Partisan candidate in Victoria, last night announced his withdrawal from the field.

Messrs. Bishop, Luney and McGregor Will Retire From Election Campaign—Believe Action Will Aid in Electing Opposition Members—Purpose of Movement Now Unattainable

IN a joint statement made last night the three members of the Non-Partisan group ticket announced withdrawal from the deferred election contest in Victoria. Following a conference, the candidates, Charles R. Bishop, Ald. Walter Luney and Capt. George McGregor, stated that their decision was motivated by what they considered to be the best interests of the community, and in a belief that their action would help to clarify the situation confronting the electors.

"We feel," said the statement," that the citizens of British Columbia have voted for a continuance of the partisan form of government for the next four or five years. The purpose of the Non-Partisan movement was to provide administration freed from the evils of partisanship, which have proved costly and inefficient in the past.

CAMPAIGN PURPOSE

"Our continuance in the campaign—even if successfully conducted—could not now, under the circumstances, effect the reform that was our purpose in coming before the electors. On the other hand, we can not ignore the fact that the multiplicity of candidates appealing for the franchises of the citizens must, of necessity, cause a certain amount of confusion that might militate against adding to the strength of the Opposition in the Legislature. As we—in common with all citizens—recognize that a strong and efficient opposition is as necessary to the proper conduct of the public business as is a government, we can not but conclude that we will be doing something towards clarifying the situation by withdrawing our names from nomination. We will so inform the returning officer.

"The objective of the Non-Partisan movement can not be attained for the present, but two

Continued on Page 2, Column 2

EXPEDITION AT SOUTHERN BASE

Trans-Antarctic Flight Party Reaches New Zealand—To Move South Soon

By SIR HUBERT WILKINS
Special Correspondent for the Ellsworth Expedition

(Copyright, 1933, by the North American Newspaper Alliance, Inc., and The New York Times)

ABOARD THE MOTORSHIP WYATT EARP, Nov. 9 (By Wireless).—After a slow but not unpleasant three months' journey, the Wyatt Earp, the Lincoln Ellsworth trans-Antarctic flight expedition ship bearing the expedition's plane, has reached New Zealand, where it is planned to berth at Dunedin, at 10 o'clock tomorrow morning.

At Dunedin the Northrop plane will be removed from the hold, cleaned and painted. The ship's engines will be overhauled, the cargo will be restowed, and 110 tons of fuel loaded into the bunkers.

WILL NOT BE HURRIED

All the necessary work in port could be done in less than a week, but it will not be hurried since it is unlikely that Mr. Ellsworth, leader of the expedition, will decide to leave Dunedin before December 5, probably several days later.

Ellsworth preceded the arrival of the Wyatt Earp in New Zealand, where he has been waiting to rejoin his men.

Lock Three Men In Refrigerator

WINNIPEG, Nov. 10 (CP). — An armed bandit gave Jack Passman, manager of a North End hotel, a cool reception late last night. He herded Passman and two companions into the basement, from the hotel office, locked them in a refrigerator, and then leisurely rifled a safe of $900.

A guest at the hotel released the imprisoned men.

DOLLAR HAS SUDDEN DROP

Pound Sterling Surges Upwards—Canadian Funds at Premium

NEW YORK, Nov. 9 (AP). — Roosevelt's latest plan of controlling the exchange value of the United States dollar showed signs of working in earnest today, as its level in terms of other currencies came down to the position indicated by the Reconstruction Finance Corporation gold price.

A CONFUSED MARKET

Both the pound sterling and the European gold currencies surged upward in confused foreign exchange dealings, and the dollar, in its ratio to gold, reached a depreciation of about 38 per cent from its old parity, the lowest in sixty years. Canadian funds sold at a premium against United States dollars all day, touching 100 1-8 cents at one time.

The anticipated inflationary sentiment spread through the commodity markets, pushing wheat at Chicago up as much as four cents a bushel to the best levels in more than a month. The May position touched ninety-five cents.

STAPLES GO HIGHER

Cotton at New York reached the best price in five weeks, bar silver rose a cent to 42 7-8 cents an ounce, the highest in more than three years, and most other staples were higher.

In foreign exchange dealing, the pound sterling surged up to $5.15 1-2 and closed at $5.12, up 14 1-2 cents. It reached the highest level since 1914, far above its old gold parity with the dollar of $4.86 5-8. Dealers reported an active demand for the British currency, with trading so confused that wide fluctuations in quotations were unavoidable.

The movement was regarded as chiefly due to a withdrawal of foreign balances here.

N. Z. Deficit Lower Than Anticipated

WELLINGTON, New Zealand, Nov. 9 (CP).—The New Zealand budget introduced in Parliament today shows an estimated deficit of £2,000,000, but this is £2,500,000 lower than had been anticipated.

Hon. J. G. Coates, the Finance Minister, said that while he was unable to announce any reductions in taxation at this time, at least, he could give the assurance there would be no further increases.

CONTINUITY IS BEST POLICY

Chancellor of Exchequer Is of Opinion Return to Party Politics Impossible

LONDON, Nov. 9 (CP).—Rt. Hon. Neville Chamberlain, Chancellor of the Exchequer, said tonight he did not believe the suggestion that adherents to the National Government should merge into a National party had been "made by anybody except our political opponents, and their motives are obvious."

The Chancellor was addressing an after-dinner audience at the United Church Club.

NEVER SO BRIGHT

His remark grew out of a reference to Britain's economic outlook, which, he said, at no time since the depression began had been so bright.

"Should we, in view of this improvement, revert to our old party lines or carry on with the National Government?", he asked. "I did not even put to you the third alternative, namely, 'should we merge into a new National party?' because I do not think the suggestion has been made by anybody except our political opponents, and their motives are obvious."

TWO CONSIDERATIONS

He told his hearers there were two considerations they might bear in mind: The first, that if the nation were to establish and consolidate what it had gained it must preserve confidence by continuity of policy; the second, that anything in the nature of political convulsion or fundamental change must of necessity, quite apart from its merits, shake the confidence that is felt today by the country as a whole.

"For that reason," he declared, "it is better to bear those ills we have than to fly to others we know not of."

TO MAKE REPORT PUBLIC MONDAY

Findings of Royal Commission on Banking and Currency to Be Revealed

OTTAWA, Nov. 9 (CP).—Report of the Royal Commission on Banking and Currency will be made public Monday next, it was learned today.

Under the chairmanship of Lord Macmillan, noted British jurist, the commission spent a month touring Canada to secure evidence, and completed its report two weeks later.

While no official information has yet been made available, the report, it is understood, recommends Canada follow the example of other countries similarly situated, setting up a central bank which would be a creation of the Government but independent in its handling of currency and credit matters.

Sees Little Chance Of Trade Revival in One-Country Effort

Canadian Bankers' President Airs His Views on Recovery in Farewell Address to Association—Supreme Test of Policies Approaching

TORONTO, Nov. 9 (CP).—Chances of any single country in the world—even the United States—bringing about a revival of trade through purely domestic effort and without a revival in world market are "strictly limited," J. A. McLeod, president of the Canadian Bankers' Association, declared today in his farewell presidential address to the association.

"It is true there are still some who believe a country, by pursuing appropriate domestic policies, can escape from the consequences of a drastically diminished world market," he said. "This conviction has found expression in recent months among our neighbors in the United States; and there has been a determined, in part successful, effort to raise the domestic level of commodity prices there.

STRICTLY LIMITED

"I think, however—and recent events appear to confirm this view—that, even in so large and important a land as the United States, the possibilities of reaching such an objective by purely national policies, and without a revival of the world market, are very strictly limited.

"It is becoming daily more evident that the supreme test of these policies is approaching, and that the fortunes, not of the United States only, but of several other countries, will depend on the outcome of this test."

OFFICERS ELECTED

The annual meeting elected Jackson Dodds, general manager of the Bank of Montreal, to succeed Mr. McLeod as president. General managers of the Canadian Bank of Commerce, Royal Bank of Canada, Bank of Toronto and Dominion Bank—S. H. Logan, M. W. Wilson, H. B. Henwood and Dudley Dawson—were named vice-presidents.

Says German Action Almost Repudiation Of Peace Machinery

British Prime Minister States Way Still Open for Germany to Co-operate for World Disarmament—Great Britain Can Do No More

LONDON, Nov. 9 (CP).—Prime Minister Ramsay MacDonald tonight declared Germany's notice she would quit the League of Nations "almost amounts to the repudiation of the peace machinery of the world." The Prime Minister was speaking at the Guildhall banquet given by London's new Lord Mayor, Sir Charles Collett.

"We have reduced our armaments to a point where we can rightly claim in the face of the world that not a penny is being spent which is not necessary for defence in the light of present conditions," he said.

ACTION IS DEPLORABLE

"The British Government in the last twelve months repeatedly has come to the rescue of the Disarmament Conference. It is deplorable that, just at the moment another attempt was being made to meet German claims, Germany not only withdrew from the deliberations, but has given notice to leave the League of Nations. Such an act amounts almost to repudiation of the peace machinery of the world."

Mr. MacDonald said some terms of the peace treaty and much that had occurred since then "undoubtedly" led to irritating grievances in Germany, "but the policy she has adopted to express and remedy these grievances has only increased the difficulties in meeting her case.

POLICY IS TO HELP

"Her motive," he declared, "I do not question. We have always believed the best policy was to help Germany get out of the conditions she resents. The British Govern-

Continued on Page 2, Column 3

Remembrance Day Will Be Observed Tomorrow

Military and Naval Units and Veterans Will Take Part in Parade and Service at Cenotaph —Governor Will Attend

Tomorrow morning, military and naval units, together with ex-servicemen and other kindred organizations, will join in a parade and commemoration service to do honor once again to those who made the supreme sacrifice in the Great War. The tribute, in which all will join, marks the fifteenth anniversary of the signing of the Armistice on the morning of November 11, 1918.

Members of the Canadian Legion, veterans' organizations and all other ex-servicemen will form an entire battalion which will assemble outside the Royal Victoria Theatre on Blanshard Street, at 9:50 o'clock, in mufti, wearing war decorations and poppies. This unit will also include sons of those who fell overseas, who will wear their fathers' decorations.

The veterans' battalion will be under the command of Lieutenant-General Sir Percy Lake, K.C.B., K.C.M.G., with Commander C. H. R. Slingsby as second in command. They will be accompanied by a band and will parade down Courtney Street to Government, along Government to Belleville and thence to the west entrance to the Legislative Buildings.

A large detachment of the Fifth B.C. Coast Brigade, accompanied by their band, will march from the Armories, and another unit made up of the 16th Canadian Scottish Regiment will follow them.

Other detachments which will parade and assemble at the Cenotaph for the services will be the Boy Scouts, Rainbow Sea Cadets, Girl Guides, I.O.D.E., and Women's Auxiliaries of the Canadian Legion and other veterans' and kindred organizations.

A guard of one hundred men will be supplied by the Royal Canadian Navy and a guard of fifty men by the Princess Patricia's Canadian Light Infantry. These guards, accompanied by the R.C.N. band, will be inspected by the Lieutenant-Governor upon his arrival at the War Memorial.

The service this year, according to word received from authorities at Military District No. 11, will be broadcast by means of loudspeakers, so that all of the gathering will be able to hear.

A short ceremony will follow the firing of a time gun at the beginning and end of two minutes' silence, at exactly 11 o'clock, and then wreaths will be laid at the foot of the Cenotaph by provincial, military, naval and civic officials, church dignatories, a representative of bereaved mothers, the veterans' organizations, and members of the public.

At the conclusion of the service, the R.C.N. guard of honor, the P.P.C.L.I. guard of honor, the 5th B.C. Coast Brigade, the Canadian Scottish Regiment, veterans, Sea Cadets, and Boy Scouts will parade up Government Street past the saluting base, immediately in front of the Empress Hotel, where Hon. J. W. Fordham Johnson, Lieutenant-Governor of British Columbia, will take the salute.

CUPID IS BUSY; PARDON ASKED

Canadian Applies for Release From Parole—Want to Marry

TALLAHASSEE, Fla., Nov. 9 (AP). —Florida Pardon Board has been asked to extend its authority across the international boundary between United States and Canada and grant a pardon to a young Canadian paroled from Florida Penitentiary. Cupid had a lot to do with the request, because the man who made the plea said he wanted to get married.

"I find it impossible to get along with my father, to whom I was paroled about two years ago," wrote Leonard Newert, who served a term for breaking and entering in Dade (Miami) County. He was sentenced to ten years, January 27, 1931, but was paroled to his father, whose name is shown on prison bureau records as James Leonard, in Shortdale, Man., October 20 of the same year. He asked to be taken out of his father's care.

Impressed by the letter, the pardon board instructed its clerk to write to public officials in Manitoba and get further information about the man. If the replies are satisfactory, the board said it would grant him a pardon.

WINNIPEG, Nov. 9 (CP).—Hon. W. J. Major, Attorney-General of Manitoba, had no information regarding Leonard Newert, of Shortdale, Mon., seeking a Florida pardon and release from parole in his father's care.

Shortdale is a tiny hamlet in Northwestern Manitoba, without telegraph or telephone communication.

Seattle Has Enoch Arden Home Again

SEATTLE, Nov. 9 (AP).—Another Enoch Arden had come home today —home to Seattle after being "lost" for seventeen years, during which he had been interned in a German prison camp, exiled to Siberia, released, and wandered over the face of the earth.

He came home to find himself long believed dead, and divorced by his wife, herself remarried three times; his three sons grown up and with children of their own; his aged mother still clinging to hopes he might be alive.

He is Fred H. Jacobs.

NON-PARTISAN SLATE WITHDRAWS IN EFFORT TO CLARIFY CONTEST

Continued From Page 1

candidates holding similar views to our own have been elected to the Legislature. They will endeavor to bring before the citizens generally the real causes and effects of the political warfare that has been waged in British Columbia for many years.

LACK OF ISSUES

"The confusion that exists today is due to the fact that since 1912 there has not been an election fought on an issue. Scandal, suggestions and appeals to prejudice have been the dominating factors in party warfare. In the absence of real, dividing issues office has been won on the hope of the rewards of patronage, and has been held by the use of patronage. Sound government can not be constructed upon a foundation of personality and prejudice.

"We sincerely trust that when the electors are once again called upon to elect a government that they will be asked to select men by reason of their views on definite provincial issues.

"In withdrawing, we wish to honestly thank the very many citizens who expressed indorsement of our aims for the encouragement that such expressions gave to us, and in concluding we can only reiterate our earnest hope that this action of ours will serve to clarify the situation for the voters of Victoria."

STILL LARGE FIELD

The withdrawal of the Non-Partisan candidates leaves twenty-three candidates still in the field for the four places in the Legislature to be filled. The untimely passing of W. J. Bowser, K.C., who was nominated here and in Vancouver, on the Non-Partisan slate, caused the delay in the voting. After the general poll throughout the province on November 2, Colonel Lorne Ross withdrew. He was followed by Hon. Joshua Hinchliffe.

Several conferences were held following the general election in an endeavor to reduce the number of candidates. In these conferences the Non-Partisan group took a leading part. It was generally known that the three candidates offered to withdraw if others would do the same. Failing to obtain a general understanding, the three Non-Partisan nominees last night decided to wait no longer.

LOTTERY CASE ENDS IN FINE

Wallace T. Morris Had No Criminal Intent Is Judge Ellis' Belief

VANCOUVER, Nov. 9 (CP).—Pleading guilty to conducting a lottery, Wallace T. Morris, fifty, salesman, promoter of Canadian Hospitals Auxiliary of British Columbia sweepstake, was fined $25 in County Court, Wednesday, by Judge Ellis.

His Honor stated that he was satisfied Morris had no criminal intent.

The charge covered a period between May 15 and June 3.

Some $16,000 had been subscribed to the scheme. Two police constables, G. R. Kitson and C. W. McKay, who were Crown witnesses, had contributed a dollar each.

Acting on legal advice, Parliament having refused to legalize hospital sweepstakes, Morris refused to sanction a draw of the money contributed by the 16,000 subscribers; and his stand evoked a stormy protest at a meeting of nearly a thousand ticket holders in Lester Court.

The subscriptions, according to Morris, were contingent on Parliament legalizing hospital sweepstakes.

Expenses and disbursements have consumed all the $16,000 which was collected, it was said.

POLICE OPPOSE STUDENT SINGING

Authorities in Austria Struggle Against Tide of Nazi Sentiment —Curfew in Tyrol

VIENNA, Nov. 9 (AP). — Police took steps today to see to it that a new custom in the University of Vienna of singing a Hilerite martyr song does not become a student tradition.

Gendarmes were stationed in the lecture halls and arrested thirty persons in the technical and anatomical institutes where students had released tear gas.

In other places, too, authorities struggled against the Nazi tide of sentiment. Hills in Salzburg Province were ablaze with swastikas. In Innsbruck eight Nazi banners were unfurled; in Styria paper bombs exploded and scattered hundreds of small Nazi swastikas. About 1,000 persons were arrested.

The director of security in the Tyrol decreed persons younger than eighteen years be in their homes at 8 p.m., or face arrest and fines, or fourteen-day jail terms.

MARIE DRESSLER CONGRATULATED

Famous Canadian Motion Picture Star Celebrates Sixty-Second Birthday With Party

HOLLYWOOD, Cal., Nov. 9 (AP). —Seated around the biggest cake ever baked in Hollywood, a monstrous thing weighing 500 pounds, eight feet tall, and six feet across the base, 700 persons, including leaders in civic and business life and the motion picture industry, tonight paid tribute to Marie Dressler on the sixty-second birthday of the beloved screen actress.

It was Hollywood's biggest and gayest birthday party and began with a dinner dance in Metro-Goldwyn-Mayer's largest sound stage, with other phases of the celebration overflowing onto other stages. Hundreds of telegrams of congratulations from cities in the United States and in Canada, her birthplace, were banked high on the speaker's table.

SAYS GERMAN ACTION ALMOST REPUDIATION OF PEACE MACHINERY

Continued from Page 1

ment is most anxious to continue that policy if Germany will allow her to do so. Convince nations that the risk they run in disarmament is little, then the amount of disarmament will be great.

"Failure to understand this," he continued, "has been Germany's fundamental mistake. All these delays make us heartsore, and the patience of Job seems necessary.

PREPARED TO ACT

"The British Government," he declared, "is not going to commit itself to any one-day procedure, but is prepared to play a full part in bringing about that confidence that will result in a satisfactory disarmament convention.

"But to a convention that is effective, Germany must be a signatory. What is there to hinder her, even now, from putting her case before us?"

Referring to domestic affairs, the Prime Minister said: "We have regained the honorable position of first nation in the world as far as exports are concerned. We have done this by no magic or manipulation of currencies, but by sound economy, and to no man more than to the Chancellor of the Exchequer (Neville Chamberlain) does the nation owe its gratitude for a steadying hand at the rudder in financial matters."

CEREMONY IS CURTAILED

The banquet, at which many of Britain's notables sat down, followed the ancient ceremonial, somewhat curtailed, of the Lord Mayor's show. Sir Charles early in the day was driven in the great gold coach to the Law Offices, where he took the oath of office. The usual strange procession attended him, but it was shorter, and the procession was over more quickly than in other years.

Traffic authorities complained last year that the usual Lord Mayor's show tied up the streets over which it passed and disrupted passage of normal business vehicles.

ADMITS EMBEZZLEMENT

REGINA, Nov. 9 (CP).—Admitting charges of misappropriating $1,000 from the Goodyear Tire & Rubber Company in Regina, where he was employed as assistant manager, Charles Elwood, thirty-one, formerly of Hamilton, Ont., was sentenced to three months in jail today.

Meteor Shower Expected

—Central Press Photograph.

A BRILLIANT display by the Leonid meteors, fragments of a planet that "blew up" centuries ago, is scheduled for November 14 to 18. Scientists are seeking co-operation by civilians counting the falling meteors. Photograph above reproduces a picture painted in 1833, one hundred years ago, depicting the nineteenth century idea of the Leonid show of 1833. Upper right is a diagram showing the great orbit of the Leonids. The sun is shown in the centre of the earth's orbit. Meteors exist all around the oval orbit of the Leonids. The bunched section is shown near Jupiter. When in this position the magnetic pull of Jupiter draws the Leonids slightly out of their regular path. Earth passes through the Leonid orbit every November, but only three times a century does the earth sweep through the large group, resulting in a spectacular "shower." Lower right, Professor J. Hugh Pruett, of the University of Oregon and noted astronomer, who issued the appeal to the public in behalf of the American Meteor Society.

NEW MYSTERY PUZZLES HOUSE

Government Refuses Information Regarding Equality of Sexes in Nationality

LONDON, Nov. 9 (CP).—The woman without a country has created a new Empire mystery. It is this: Which Dominions are opposing full equality of sexes in nationality for women? Speakers in the House of Commons, puzzled over the question, today pressed the Government for a definite answer. But after almost four hours' debate the mystery remained a mystery.

The question arose on a Government bill which, among other things, would permit British women, who, by marrying Americans or Russians become without a state, to resume British nationality.

OF LIMITED SCOPE

Sir John Gilmour, Home Secretary, who has charge of the bill, admitted its scope was limited, but declared it was the widest on which members of the Commonwealth could agree. He mentioned that Canada had taken the first step by passing a similar bill.

The measure was given second reading tonight after a labor motion of rejection had been defeated 179 to 43.

Members pressed to know which Dominions were opposing a further advance in such legislation. Lady Astor mentioned South Africa, Ireland, and, she believed, "the Quebec section of Canada." But the Government minister declined to be drawn into the discussion.

PROTESTS FROM LABOR

Another reference by Lady Astor to "priests in Ireland" brought heated protests from a couple of Labor members, who maintained Catholic women's organizations wanted a bill which went still further. "This 'youth movement' is going too far," Lady Astor declared, "if the mother country has to wait on South Africa and Ireland."

"Why should we have to wait on the least progressive of the Dominions?" echoed Miss Eleanor Rathbone, independent member for the combined English universities. "Canada has gone one step ahead. We should take one step ahead of Canada."

CANNOT AGREE

"We are not prepared to do anything which would make a breach in the nationality law of the Empire," returned Douglas Hacking, Under-Secretary of the Home Office. "An agreement to give full effect to women's demands cannot be reached in the Empire."

"What part of the Empire is holding back?" Lady Astor pressed. "Cannot the House have that information?"

"No," Mr. Hacking retorted. "The House cannot have that information because it would not be fair to those Dominions which either have not accepted or refused it."

IS SEEKING CAUSE OF CLUB QUEEN'S ILLNESS

VANCOUVER, Nov. 9 (CP).—Dr. A. J. Maclachlan, physician who attended Texas Guinan, night club queen, before her death last Sunday, said tonight an investigation was under way to ascertain whether her death might be attributed to a Chicago amoebic dysentery outbreak.

An ulcerous condition disclosed by the operation was being studied, he said.

Baby's Colds
Best treated without dosing—Just rub on
VICKS VAPORUB
FOR COLDS OF ALL THE FAMILY

Believes Voting Machine Failed

NEW YORK, Nov. 9 (CP).—J. Thomas McNerny has his doubts. He ran for alderman in Tuesday's elections and when he went to vote, he said, the first lever he pulled was for himself. What's more he lined up six more votes from members of his own family.

Imagine his surprise when the official returns from his precinct showed a great big zero opposite his name. The Honest Ballot Association, to which he complained, promised today to look into the matter.

BOY KILLED IN FALL FROM CAR

Vancouver Child Thrown to Pavement When Stealing Ride on Truck

VANCOUVER, Nov. 9 (CP).—Falling from a wood truck on which he and a companion were stealing a ride at Thirty-Ninth Avenue and Trafalgar Street yesterday afternoon, John Diamond, thirteen, of West Thirteenth Avenue, was almost instantly killed.

According to police, young Diamond and Dominic Cosco, fifteen, climbed on a truck, driven by Ernest Briggs, Perry Street, without the knowledge of the driver. As the truck was turned west in Thirty-Ninth Avenue at Trafalgar Street a part of its load shifted and Diamond was thrown off, his head striking the pavement.

Briggs was unaware of the accident until his attention was attracted by the cries of Mrs. H. A. Bulwer, driving with her husband.

An ambulance was called and the boy was rushed to hospital, but he was pronounced dead on arrival at the institution.

LANGUAGE DIES WITH LAST OF MOHICANS

MILWAUKEE, Wis., Nov. 9 (CP). —William Dick, seventy-six, wrinkled Indian who regarded himself "the last of the Mohicans," is dead. With his death, yesterday, several ethnologists agreed the musical speech of the Mohicans ceased to be a living language. It never was written. Dick was said to be the last Mohican who spoke the old language of the tribe.

Nanaimo

Mrs. Thomas James, who has been visiting relatives in England for the past six months, arrived home yesterday.

* * *

Mrs. John Thompson, Milton Street, has received word of the death of her sister, Mrs. John Fulcher, Union Bay. The deceased, who was fifty years of age, was well known in Nanaimo and Extension prior to taking up her residence in the north end of the Island.

* * *

Taking for his topic "Our Leisure Hours and Hobbies," Mr. Roy Hebden was an interesting speaker before members of the Devinso Club Tuesday evening, when the club decided to extend a general invitation to the public to attend future meetings.

Colquitz

Mrs. N. Bleaken has left en route to Calgary, where she will visit her son and daughter-in-law, Mr. and Mrs. J. Bleaken.

* * *

Mrs. Carnapass, who has been visiting her sister, Mrs. A. E. Campbell, Wilkinson Road, left on Monday for Vancouver, where she will visit relatives before returning to her home in Arizona.

Science is now investigating the activities of a moth which is said to attack tobacco.

MILLIONS MADE IN STOCK POOL

Senate Banking Committee Hears Story of Giant Oil Promotion Scheme

WASHINGTON, Nov. 9 (AP).—How millions in profits were made from a giant oil stock pool in 1928 and 1929 by a handful of operators led by an Ontario-born trader, Arthur W. Cutten, without any investment on their part, was described today before the United States Senate banking committee.

Ferdinand Pecora, its counsel, through documentary evidence and, in questioning Cutten, developed that the group netted upward of $12,000,000 in handling nearly 2,000,000 shares of Consolidated Oil, which they paid for out of receipts.

EXCHANGE INVESTIGATES

It also was brought out that the New York Stock Exchange now is making an investigation of the pool.

Cutten, noted grain and stock exchange trader, managed the operations, in which Harry E. Sinclair, head of Consolidated Oil, also participated.

Sinclair probably will appear Wednesday or Thursday to relate his part in the transactions.

John J. Raskob, former chairman of the Democratic National Committee, in a voluntary and surprise appearance, said a syndicate stock account in 1929, in which he and Alfred E. Smith took part, was intended to support county trust company shares after the suicide of James J. Riordan, president, in 1929, and to prevent a run on the bank. Smith, whose 1928 presidential campaign was managed by Raskob, was shown to have held a 100-share participation in the syndicate.

Cutten, who followed Raskob, was under examination virtually all day. He never smiled and answered questions briefly.

Sinclair, Cutten said, took the initiative in the Sinclair oil transaction, asking $30 a share for the issue, which the company was making to raise additional capital. The issue was underwritten by several companies, including the Cutten Company, Ltd.

TABLE OF PROFITS

Cutten and his counsel, M. F. Tompkins, presented a table showing profits of this group aggregated $12,002,000, with Sinclair's share from a 22 1-2 per cent interest amounting to $2,362,962.

The witnesses told the committee the day the contract for handling the stock at $30 was signed, it closed at $35 5-8.

Later he observed the per share profits ranged from $11 to $12. Cutten told the committee he turned his 22 1-2 per cent participation, on which profits aggregated $2,632,962, over to the Cutten Company, Ltd.

He said the Canadian company did not pay income tax on its pool profits, explaining it had net losses of $169,000 for that year. He said he held no interest in it any longer, although he had a share when it was organized several years ago.

REPEAL MAJORITY GROWS

LOUISVILLE, Ky., Nov. 9 (AP).—Late returns steadily increased Kentucky's margin in favor of repeal of the Eighteenth Amendment. Returns from 1,631 of the state's 4,204 precincts gave repeal a majority of more than 30,000 votes. For repeal, 136,406; against, 98,093.

SERVICE HALTED BY BULL MOOSE

Animal Got Mixed Up in Clothes Line and Radio Station Ground Wires

SEATTLE, Nov. 9 (AP). —The wireless station at Tacotna, Alaska, of the Washington-Alaska Military Cable & Telegraph system went out of commission recently. Here's what Private William H. Lehman, the operator, reported happened:

A 900-pound bull moose came down out of the hills.

Lehman's wife had a washing hanging out on the clothes line.

Suddenly, about midnight, a terrific noise was heard outside.

"It sounded as though the building was being torn apart. At first I thought there had been an explosion of some kind.

"In the bright moonlight, I saw a big bull moose had become all mixed up in the clothes line and our counterpoise wires for the station. He was rearing and jumping furiously."

Finally the moose got loose, tearing down the antenna, the counterpoise (ground) wire and the clothes line.

The next day, Lehman put a quarter-breed Indian on the trail of the moose.

TIME FOR WRIGLEY'S
FRESH keeps YOU FRESH
WRIGLEY'S SPEARMINT THE PERFECT GUM MINT LEAF FLAVOR
5c
INEXPENSIVE · SATISFYING

Economical with many table uses
ROGERS' Golden Syrup makes the breakfast porridge irresistible to the "sweet toothed" child. And pancakes, suet puddings, boiled rice, are all made twice as enjoyable when topped with Rogers'.
Rogers' GOLDEN SYRUP

Everybody knows ROWNTREE'S give "MORE FOR YOUR MONEY"
That's why thousands flock to get Rowntree's MILK CHOCOLATE in the Gold label
NEW PEP in SIX MINUTES

• DENTISTRY
That Brings You the New Muscle-Trimmed, Tissue-Bearing Plate With a Proper Balancing Bite.
DR. E. S. TAIT
707 Yates St. Phone E 1815
"Service and Value"

Now
G.E. MANTEL RADIO
With Police Call Band
$49.50
Terms $1.00 Weekly
Jameson's Electrical Ltd.
717 Fort G 1828

COOK WITH OIL
BOWSER A.B.C. BURNER fits any range. Prices from $49.50 up.
HATT'S HARDWARE

The New Beatty Ironer
Simple, Safe and Speedy. Even a child can use it. When in town we invite you to our store to see the wonder machine in actual operation.
Beatty Washer Store
Phone G 7511—1609 Douglas St.

POPULAR CASH · 1317 DOUGLAS ST. · E 2421
PEOPLE'S CASH · 727 YATES ST. · G 5931
SELF SERVICE · DOUGLAS ST.
BATCHELOR'S and CASH CARRY
SEE YESTERDAY'S COLONIST FOR WEEK-END SPECIALS

... Our Prices Include
HIGH QUALITY

On every job we deliver, regardless how low the figures, you can rely upon it that quality is included.
We can no more print without quality than we can without type.
Better Printing Brings Bigger Business
THE COLONIST
1211 BROAD STREET PHONE G 5241
Printing :: Lithographing :: Bookbinding :: Engraving

Hospitals Seeking Better Protection In Their Finances

Dr. G. Harvey Agnew, Addressing Association on "Hospital Legislation in Canada," Speaks of Burden of Non-Paying Patients

"HOSPITALS need greater protection against indigents, against worthless cheques, against admission of unguaranteed accident cases. There is pressing need of relief from the burden of non-paying patients," said Dr. G. Harvey Agnew, of the department of hospital service, Canadian Medical Association, in the course of the talk on "Hospital Legislation in Canada" that he gave as the preface to the round-table discussion on the question conducted at the afternoon session of the British Columbia Hospitals Association yesterday.

Present legislation was by no means Utopian, but it was better in this country than in any other country, for no one was denied hospital treatment for lack of means. Federal, Provincial and municipal legislation was on the whole very fair to hospitals. Dr. Agnew rehearsed in fairly detailed manner the measure of responsibility adopted by the various provinces towafd their hospitals. In most of the provinces the provincial grant was given for free patients only, but in the three Western provinces the grant was made to cover all patients. "Residency" and "indigency" had various interpretations in the different provinces. It was to be expected that in the future with the Government grant, more and more Government oversight of hospitals might be expected.

CONVALESCENT BEDS

The relative lack of convalescent beds in Canadian hospitals was touched upon. Many of the large cities had no convalescent beds at all. In all Canada there were, in fact, only 500 convalescent beds connected with hospitals. In passing, Dr. Agnew paid tribute to the fine work that had been done, and was being done, by Dr. McEachern and Dr. G. M. Weir in checking up on medical and nursing conditions.

When Dr. Agnew asked how many hospitals represented felt that the rate of pay by the Workmen's Compensation Board was inadequate, several hands went up. In the discussion that followed, J. H. McVety, Vancouver, took a leading part, and others speaking to the subject were C. McHardie and President Coady.

Traffic accidents and the responsibility of insurance companies formed the subject of another lively discussion, revolving principally round the trouble that some of the hospitals are experiencing in connection with the activities of "independent adjusters" who visit patients and secure adjustments that place insurance moneys beyond access of the hospitals for settlement of bills. Taking part in this discussion were: Mr. Withers, New Westminster; Dr. E. M. Pearse, Jubilee Hospital; Dr. A. K. Haywood; S. J. Drake, president Jubilee Hospital board; Mr. Clement, Nanaimo, and others.

OLD-AGE PENSIONERS

Another question introduced related to provision for old-age pensioners entering hospital; was any provision made for hospitals to get any of the benefits of their pensions? Mr. McVety replied that where the pensioner was of unsound mind and in a mental or similar institution, the pension might be diverted from the pensioner to the custodian of the institution; in all other cases the pension must be payable to the pensioner, or, if pensioner refused to pay the hospital from this, then the pension board might stop the necessary amount from the pension to meet the need.

Inter-provincial responsibility for indigents was discussed before Dr. Derby projected another question that started considerable discussion by asking what action the superintendent of a hospital should take in case of arrival at hospital of a victim of criminal abortion. Evidence given by C. H. O'Halloran, Dr. McEachern, Dr. Haywood, G. W. Grimmett, and others, indicated that it was the duty of the superintendent of the hospital to report the case to the police, although Dr. Haywood stated that after twenty-five years' experience with such cases, he had never seen a conviction.

INDIAN CASES

The meeting also discussed the question of government allowance for Indian patients. This was found to vary from $2 to $2.50 a day, with or without X-ray allowance, according to contract agreement or arrangement as between the different hospitals and the government.

Adopting an amendment introduced by E. W. Neel, of Duncan, and seconded by Mrs. Watts, of Vernon, "that the resolution concerning chiropractors should not have been brought before the meeting, chiropractors not being recognized under the Hospitals Act as medical practitioners," the afternoon session of the association brought to an abrupt end the agitation projected into the day's discussions by the resolution moved at the morning session by Dr. A. K. Haywood, Vancouver, to the effect that the convention recommend to the boards of directors of hospitals that they refuse to admit chiropractic and similar cults to practise in their institutions.

MORNING SESSION

When discussed at the morning meeting, the resolution roused lively feelings, among those taking part in the discussion being J. H. McVety, Vancouver, secretary of the association; Sister John Gabriel, of St. Paul's, Vancouver; G. W. Grimmett, Merritt; Capt. George McGregor, of Jubilee Hospital Board, Victoria; Dr. M. T. McEachern, associate director of the American College of Surgeons, who was acting as chairman of the round table conference on "What Are the Best Means of Controlling Professional Work in a Hospital?" under which the resolution was introduced; and Miss Gilley, of New Westminster.

Other questions discussed were: "Educating the public and hospital participation in community service"; "the effect of the depression—has it strengthened the public demand for state medicine and hospital service?"; "flat rates including all services"; "periodic plan for the purchase of hospital care"; "objects and results (if any) of hospital standardization," and "are public hospitals meeting the needs of the people?"

AT ST. JOSEPH'S

Dr. H. E. Young, provincial secretary of health, was the speaker at the luncheon at St. Joseph's Hospital. Dealing with state health insurance, he expressed the belief that eventually this would be adopted. The "approved" plan was workable in organized industrial districts, but could not possibly, he thought, be made to apply at any time in unorganized districts. Human life was the greatest asset to any country. Under state insurance, preventive measures could be put into effect and the asset developed. President J. M. Coady presided. C. H. O'Halloran welcomed the guests on behalf of the mother superior, and J. H. McVety expressed the guests' appreciation to the sisters and board of directors.

"I do SOLEMNLY DECLARE that a bad injury I received at childbirth resulted in continued CONSTIPATION For years I felt run down, lacked all vitality. My complexion was yellow. I started taking Fruit-a-tives and now I am up at 6:00 A.M. every morning doing my own housework. My complexion is clear and I am quite regular."

Mrs. M. Seyffert, Toronto

Mrs M Seyffert

A sworn statement to the above effect was made before a Notary Public of Ontario at the City of Toronto, October 24th, 1933. Copy on file for your reference.

FRUIT-A-TIVES—25c and 50c at all Drug Stores

Real Estate

BEACH DRIVE—A substantially constructed residence comprising sitting-room wtih an open fireplace, large dining-room, den with fireplace, 2 bedrooms and bathroom on ground floor; 2 bedrooms and bathroom upstairs; oil fuel furnace for hot water heating system; garage. Magnificent view of sea, mountains and golf links. Price $6,800

CORDOVA BAY—A modern bungalow of 5 rooms and sunroom, in excellent condition. Good sea view. City light and water. One-third of an acre. chicken house. Low taxes $2,650

COLES, HOWELL & CO., LTD.
638 View Street G 1032

AUTOMOBILE AND FIRE INSURANCE

If You Require a House, Furnished or Unfurnished, Call and See Our Listings

HONEY BEEKIST 2-lb. Tin 29c; 4½-lb. Tin 53c

Bakeasy SHORTENING 1-lb. Carton 9c

KELLOGG'S
Whole Wheat Flakes, pkt., 10c
Corn Flakes .....3 Pkgs. 25c
Bran Flakes .....Pkg. 10c

PIGGLY WIGGLY (Canadian) Limited

Work and Wages for B.C. Miners

Every time you buy Island Coal, you make work for B.C. Miners

Nanaimo-Douglas Lump - - - - $ 9.90 ton
Nanaimo-Wellington and Comox Lump - $10.75 ton
Nanaimo-Wellington Washed Nut - - $ 9.75 ton
Nanaimo-Douglas Washed Nut - - $ 8.75 ton

NANAIMO-WELLINGTON NANAIMO-DOUGLAS AND COMOX COALS

Their Prosperity is your Prosperity

Earl of Bessborough Reviews Cadets

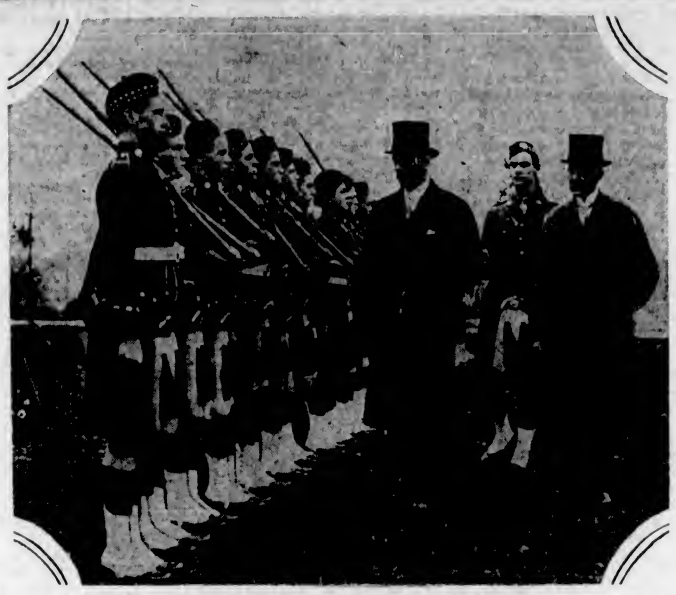

A WARM reception greeted Their Excellencies the Earl and Countess of Bessborough at Aurora, Ont., where the vice-regal party spent several hours and were the guests at luncheon at St. Andrew's College. Above are seen part of St. Andrew's cadet corps, in their attractive Highland uniforms, being inspected by Lord Bessborough, on whose left is Dr. Bruce Macdonald, headmaster.

WILLIAM YOUNG BADLY WOUNDED

Hunter Trips Over Muskrat Hole; Shotgun Discharges Lacerating Left Arm

William Young, of Glen Station, suffered a badly wounded arm in a hunting accident, two miles north of Glen Station, yesterday afternoon, it was reported to Provincial Police. The hunter was brought into Victoria and taken to St. Joseph's Hospital in the C. & C. ambulance.

Dr. M. W. Thomas is attending the case. Mr. Young's arm was filled with buckshot, and efforts are being made to avoid amputation if possible.

The accident occurred when Young was creeping up on some birds with his gun ready to bring to his shoulder. As he trod through the underbrush, his foot slipped into a muskrat hole. The hunter fell foorward and his shotgun discharged, the pellets entering his left arm.

He was with a friend, William Farrell, at the time, and with his aid he managed to get to a telephone, from where the ambulance was called.

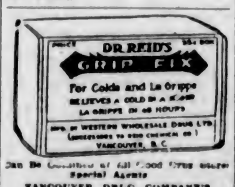

Can Be Cured at all Good Drug Stores
Special Agents
VANCOUVER DRUG COMPANY'S EIGHTEEN STORES

CARING FOR UNEMPLOYED

Rev. T. R. Lancaster Addresses Men's Guild of Christ Church Cathedral

"Great Britain has solved the problem of caring for the unemployed, as far as it can be done with the dole system, national health insurance and occupational centres," declared Rev. T. R. Lancaster, B.A., last night, in Memorial Hall, before members of Christ Church Cathedral Men's Guild. Mr. Lancaster recently joined the staff of Christ Church Cathedral, after two years' work in Manchester.

In giving humorous and intimate glimpses of existing social and religious conditions in the highly industrialized centres of Manchester, Liverpool and Lancaster, Mr. Lancaster stated that the occupational centres established in the cities for men who are entirely without means of occupying their leisure time, are proving a salvation to their mentality.

Prior to the introduction of such centres, the unemployed men of the household would leave the house only twice a week for a few hours to collect the family dole of approximately twenty-five shillings a week. Men, women and children lost their self-respect and retrogressed, the speaker asserted. What little money that came into the house was often squandered on races, and hunger resulted.

OCCUPATIONAL CENTRES

Now, occupational centres are open to all unemployed, and there many trades are taught. Men are given something to do for themselves for a few hours each day. In this way their minds are kept active in order that when work comes again, they will be able to fit in, it was explained. In these centres, athletics are encouraged, and instructors in carpentering, shoe repairing, radio building, weaving, automotive mechanics and many other trades are engaged. "Such centres are creating a remarkable spirit of co-operation and fellowship," the speaker stated.

In answer to a question on youths' attitude towards liquor, Mr. Lancaster said: "I cannot say drinking among young people is general. In fact, Great Britain has solved the drink problem by the common sense of the people."

Youth in Britain wants religion to be real and affect their everyday lives. They will have nothing that is enshrined in the customs of the sixteenth century, he explained, in answer to another question.

Prior to presenting his address, Mr. Lancaster received an official welcome from the guild on his appointment to the church.

NINE MILLION MINING SHARES

Light List of Incorporations Is Filed for This Week in Province

Nine million new mining shares and a light list of commercial firms were included in fresh company incorporations, this week. The list follows:

Australian Wine Growers, Ltd., 10,000 shares of no par value, Vancouver.

Canadian Rand Gold Mines, Ltd. (N.P.L.), $2,000,000 in 4,000,000 shares, Vancouver.

George Jackson, Ltd., $25,000, Vancouver.

The Independent Highland Church in Canada, under Societies Act, Vancouver.

L. J. Speight, Ltd., $10,000, Vancouver.

Marquis Steamship Company, Ltd., $10,000, Vancouver.

Pacific Eastern Gold, Ltd. (N.P.L.), 5,000,000 shares of no par value, Vancouver.

T. A. Lee & Company, Ltd., $10,000, Vancouver.

Vancouver Shoppers' Guide, Ltd., $25,000, Vancouver.

No extra-provincial concerns were licensed during the week.

"Have you heard Signor Basso? A great virtuoso?"

"I'm not interested in his character. Can he si-"

UNDERSTANDING IS VITAL NEED

Maj. Ralex Donald Says Old Animosities Still Exist Between Canada and U.S.

"There is not today any more understanding than there was during the period of the war of 1812 among the people of Canada and the United States; there is not sufficient friendliness or a proper conception of the problems and difficulties of each of these countries by the other, due chiefly to a lack of proper education," declared Major Ralex Donald, speaking on "Some Aspects of the War of 1812," before the Victoria branch of the Canadian Authors' Association last night.

In some cases, he contended, animosities which had originated in the days of the American revolution, had been handed down from father to son. The only cure for these animosities, seething beneath the surface, is the stifling of the many wrong notions and false impressions on both sides of the international boundary line.

SCHOOL BOOKS BLAMED

"The school history books in both Canada and the United States have a great deal to answer for in this respect," said Major Donald. "The ideas they had are all very well in their way, but on the other hand, you must admit that the other fellow is sometimes right, and all the battles of the world have not been won by either England or America."

A great tribute was paid to the late Judge Emily Murphy by Mrs. Nellie McClung, who was an intimate friend of the well-known woman jurist and writer.

"She is gone," said Mrs. McClung, "but she leaves behind her a wonderful record and a long life spent in the service of people who were up against it."

GIVES CRAFT TALK

Mrs. T. S. Gore gave a very interesting craft talk dealing with the titling of short stories, plays and novels, while Donald Fraser read a paper, "The Poetry Cure," by Eda Douglas Fearn, of Bellingham.

Ella Morbey contributed two splendid interpretations, the first, Pauline Johnson's "The Pilot of the Plains," and the second, Norah Holland's "The Fairy Tale."

The chair was occupied by Rev. J. P. Hicks, president of the branch.

WILL CONTINUE INDEPENDENTLY

Pound Sterling Will Not Be Linked With Any Other Currency

LONDON, Nov. 9.—Rt. Hon. Neville Chamberlain, the Chancellor of the Exchequer, proclaimed before the House the independence of sterling would be maintained.

"The general policy of His Majesty's Government," he declared, "is to retain for the present the independence of sterling, as has been explained on several occasions, particularly in resolutions approved by Empire delegations at the conclusion of the World Economic Conference."

"Does independence mean that sterling should be independent of the dollar and tied with the franc?" Labor Member Wedgwood demanded of him.

"No," the Chancellor replied. "Independence means what it says—independent from any other currency."

EMPIRE DECLARATION

The Empire declaration of July 27 (to which Canada, of course, was a signatory) set forth a rise throughout the world in the general level of wholesale prices was in the highest degree desirable, but agreed this could not be effected by monetary action alone.

In so far as monetary policy was concerned, the declaration deprecated "the inflationary creation of additional means of payment to finance public expenditures, and an orderly monetary policy was demanded with safeguards "to limit the scope of violent speculative movements of commodities and securities."

He: "But, darling, we arranged to keep our engagement secret."

She: "Yes, but I could not help it. Yesterday, Joan said no idiot would ever marry me, and I had to contradict her."

"But, father, John is really an important man with his firm. He's manager of one of their branches."

"He manages a branch! Good Lord, girl, he couldn't manage a twig!"

ESTABLISHED 1901

Angus Campbell & Co. Ltd.
DEALERS IN GOODS OF GOVERNMENT ALASKA

A Sale of "Better Grade" Full-Fashioned

Silk Stockings

Regular $1.50 Pair

At 98c

Two Pairs for $1.90

- Heavy Service Weight
- Medium Service Weight
- New Fall Shades

Sizes 8½ to 10½

EVERY PAIR FIRST QUALITY!

What people are saying about this NEW Kellogg Cereal

"Gee, Mother, these new wheat flakes sure do taste good! Can I have some more?"

"You certainly may. Kellogg's Whole Wheat Flakes are the kind of food I like to see you eat."

NO WONDER mothers like to give their children Kellogg's Whole Wheat Flakes. For they know what a splendid, all-round "*building*" food whole wheat is.

And never before was whole wheat so tasty, so *delicious* as in these new crisp-toasted flakes. Children and grown-ups both love them!

You'll get a welcome surprise, too, when you see the *size* of the *big package* these delicious flakes come in. It certainly is economical.

In fact, Kellogg's Whole Wheat Flakes are a food to meet these modern times. Outstanding value. Almost a meal in a bowlful. Ready to serve with milk or cream.

Ask your grocer for the red-and-green package. Extra *crisp* and *crunchy*, thanks to a new Kellogg discovery. Oven-fresh. Made by Kellogg in London, Ontario. *Quality guaranteed.*

The Daily Colonist

Established 1858

The Colonist Printing and Publishing Company, Limited Liability.

J. L. Tait, Business Manager

Subscription Rates by Carrier and by Mail in Districts Contiguous to Victoria, Served by Colonist City Carriers:

Yearly	$12.00
Monthly	1.00

All subscription rates payable in advance. Mail subscribers are requested to make all remittances direct to The Daily Colonist.

Subscribers in ordering change of address should be particular to give both old and new address.

Subscription Rates by Mail:
To Canada, Great Britain, the United States and Mexico, except districts as above:

Yearly	$6.00
Half-Yearly	3.00
Quarterly	1.50

Friday, November 10, 1933

SARTAGO LOQUENDI

A speaker on behalf of the C.C.F. candidates in this constituency in the election of November 27 says he wants those candidates elected in order that his party may be able to talk twice as fast in the Legislature. It has been impressed upon the electors of British Columbia in the recent campaign that the C.C.F. Party is composed of those who love to hear themselves talk. It is their stock in trade, but they have yet to enunciate any methods whereby they propose to put the policies they espouse into effect. They say more in a minute than they would be able to stand to during the life of a Legislature.

The exponents of the C.C.F. policies who are now seeking to induce the voters of Victoria to add to the strength of the opposition in the Legislature point to the character of the aggregate vote their candidates received in the general election. They have departed, at least in part, from pointing to their policies as those that should receive public support because of their merits. They have been asked again and again to explain how the provincial platform, designed by a party which is intensely imbued with class consciousness, could be put into effect. The only reply has been in vague generalities. The C.C.F. is elated because of a substantial aggregate vote in the general election. That vote was secured on the basis of promises that could never be performed, and because in a number of constituencies there was no effort at all, or at best only a half-hearted one, to show the fallacy of the doctrines enunciated on behalf of the Socialistic creed.

Socialism is avowedly the object of the C.C.F. Their leader, Mr. W. A. Pritchard, says it is Socialism the same as the Communism which has been developed in Russia. The manifesto of the Party provides for the development of purely provincial credit based on provincial resources, presumably after those resources had been confiscated by the State. The word confiscation is used because no Government in this province could appropriate the means of production and give compensation. It would have no credit on the basis of such a proposal to raise the necessary funds. Another proposal of the C.C.F. is that the banks and insurance companies together with the credit and currency systems should be under the control and direction of politicians. That is impossible from a provincial viewpoint. These matters are Federal concerns. Moreover, British Columbia is a debtor province. It is unthinkable that our people would sanction any policy which would mean the repudiation of its debts, and yet that was found to be a prerequisite, according to the conception of the late M. Lenin, before the Communistic principles could be essayed in Russia.

There is a proposal in C.C.F. policies that agriculture should be brought into line with other basic industries in the matter of hours of labor and periods of leisure. Thus the C.C.F., in its high-falutin statement of pious hopes, proposes to govern weather conditions as well as everything else. Presumably meteorological vagaries are to socialized, and regimented methods introduced into the harvesting of the crops. The proposal is too fantastic to deceive even the most illiterate. It is small wonder that the United Farmers of Manitoba decided not to throw in their lot with the fanciful policies enunciated by Mr. J. S. Woodsworth and his followers. Even Mr. Woodsworth himself has no clarity of vision about the plethora of ideas given birth in the babel of talk which suffused the latest election campaign in this province. He held himself aloof from the campaign. It is obvious, too, that the C.C.F. Socialists of this province are not altogether loyal to their leader, Mr. Pritchard. If they were, as leader, and having suffered defeat in the general election, he would have been offered another chance to secure a seat in the Legislature in the deferred elections, either in Victoria or in Vancouver Centre.

The C.C.F. candidates in Victoria will be judged on the basis of what they propose to do and on nothing else. They will be judged on the basis of how they propose to put their policies into effect, and, so far, not an inkling has been given of their methods. Their appeal to the people is not because they have been successful in some other constituencies. Victorians will be able to judge for themselves not only of the merit of the policies, but of the calibre of the candidates. This constituency, the locale of the seat of government, is not to be deluded by false promises. It can make up its mind on any subject irrespective of the course of action taken by the rest of the province. Here, in the coming election, the definite issue is between Socialism and ordered government. That fact has been emphasized by the result of the general election. The voters should make no mistake in their decision at the polls.

BOOK WEEK

Probably one of the reasons of the loose thinking that prevails in the present day, and which has not been corrected by the growth in free education, is that life is regarded as too busy and too exhausting for literary recreation. In reality, life is not nearly so busy and by no means so exhausting as it used to be. The hours of labor have been reduced. There is more leisure in the world. People, however, have obsessed themselves with distractions induced, no doubt, by the amount of leisure they have. They find less time to read, more time to listen to the ephemeral programmes broadcast by radios, and they are becoming more and more persuaded that in the so-called hurly-burly of the time life must be lived at an excessive pace with but little of that leisure which enlarges the understanding and enables logical thinking to prevail on the problems of life.

One is reminded of this phase through which civilization is passing by the fact that this is Book Week in the Dominion. It is a time set apart to endeavor to give people an impression that there are themes in books that "give new views to life and teach us how to live." It is a reminder as well that the mechanical blessings of civilization should not be allowed to interfere with the study of literature. Sir William Clark, the British High Commissioner in Canada, recently said that he was very conscious that he was less well-read that his father was in his time, and he suspects that his son is less well-read than he (Sir William) was at his age. Most fathers can say the same. With the development of free libraries people may seem to read a lot, but the question is do they read rightly? There are more people today with a smattering of education than a generation ago, but the proportion of people who were better read than almost anyone is today was far greater fifty years ago than it is at present. This generation, in the mass, is missing some of the best things in life by failure to study the works of the masters of literature. If Book Week can impress this fact on the public consciousness it will have done some good.

GOLD HOLDINGS

The rise in the price of gold is fictitious, in part, but its maintenance is due to a realization that ultimately there will be a return to the gold standard. It is the rise in the price of gold which has led to a boom in gold mining shares and to increased production. The decision of the United States to buy gold at a premium over the world price is part of the policy of depreciating the value of the dollar, but it remains a question of how this depreciation will be allowed to persist and perhaps become intensified. The American policy should attract even larger gold reserves to that country than at present exist. Probably, however, some steps will be taken to offset that policy. The United States is facing many financial difficulties and may not be able to persist in the purchase of gold to the extent sought.

The gold holdings of leading countries in June last, as compared with June, 1932, illustrate that the greatest proportionate increase in such holdings has been made by England. The table follows:

CENTRAL BANK GOLD RESERVES
(In millions of dollars)

	June, 1933	June, 1932
United States	4,000	3,450
France	3,200	3,218
England	912	663
Spain	440	435
Belgium	370	350
Switzerland	360	503
Italy	350	298
Holland	310	394
Argentine	250	250
Japan	210	210
Canada	70	66
Germany	45	200

(Figures are approximately only and are taken at par of exchange. Present gold holdings of the United States are about $4,300 million.)

AFTER

For me as well the hour will soon be striking,
When I, amid the blaze of evening's gold,
Will carry to the grave my work and labor,—
This life on earth that I have found so cold.

And after I will rest in greenest pasture,
Beside the shores of smoothly-flowing seas,
Where evening's latest sunbeams flash and flicker
In happy mood between white-blossomed trees.

The great and generous sky will be my vision,
Where heavy clouds disperse in passage fleet,
And flowers that only grow in fairy fancy
Shall blossom then in fragrance at my feet.

And nothing will I think, and nought remember
Of all the torment of the years now gone;
But I will kiss my blue, beloved flowers,
And bless the evening's promise of a dawn.

—Translated from the Austrian by Angela K. Dawes.

Of all hostile feelings, envy is perhaps the hardest to be subdued, because hardly any one owns it even to himself, but looks out for one pretext after another to justify his hostility.—Whately.

Little joys refresh us constantly, like house-bread, and never bring disgust; and great ones, like sugar-bread, briefly, and then satiety.—Richter.

Chance is a word void of sense; nothing can exist without a cause.—Voltaire.

The fastidious are unfortunate; nothing can satisfy them.—La Fontaine.

There is no security against sabotage of the inventive mind.—Sir Max Bonn.

The Weather

Meteorological Office, Victoria, B.C., at 8 p.m., November 9, 1933.

SYNOPSIS

The barometer is falling on the Northern Coast, and cloudy weather has been general over this province, and southward to California.

Fine weather is reported in the Prairie Provinces.

West Coast, Juan de Fuca to Estevan—Moderate to fresh southerly winds; mostly cloudy, with fog.

PRECIPITATION AND TEMPERATURE

	Snow	Rain	Min.	Max.
Victoria	--	--	43	48
Nanaimo	--	--	41	52
Vancouver	--	--	40	50
Kamloops	--	--	46	46
Prince George	--	.06	38	46
Estevan Point	--	--	48	50
Prince Rupert	--	.28	44	50
Atlin	--	--	22	26
Dawson	--	--	6	10
Seattle	--	--	44	48
Portland	--	--	40	50
San Francisco	--	--	52	72
Spokane	--	--	32	46
Los Angeles	--	--	56	80
Penticton	--	--	38	--
Vernon	--	.20	40	--
Grand Forks	--	--	30	42
Nelson	--	--	33	44
Kaslo	--	.10	35	--
Cranbrook	--	--	27	43
Calgary	--	--	16	50
Edmonton	--	.02	16	42
Swift Current	--	--	14	38
Prince Albert	4	--	0	20
Qu'Appelle	--	--	0	20
Winnipeg	--	--	6b	16
Moose Jaw	--	--	6	28
Wednesday—				
Toronto	--	--	28	34
Ottawa	--	--	16	28
Montreal	--	--	20	32
Saint John	--	--	26	34
Halifax	--	--	30	38

THURSDAY

Maximum	48
Minimum	43
Average	46
Minimum on the grass	40

Weather, cloudy.

5:00 P.M. WEATHER REPORTS

Victoria—Barometer, 30.30; wind, E., 4 miles; cloudy.

Vancouver—Barometer, 30.26; calm; cloudy.

Kamloops—Barometer, 30.32; wind, E., 4 miles; cloudy.

Prince George—Barometer, 30.06; calm; cloudy.

Prince Rupert—Barometer, 29.92; wind, SE., 28 miles; raining.

Estevan Point—Barometer, 30.30; wind, SE., 4 miles; cloudy.

Tatoosh—Barometer, 30.30; wind, SW., 4 miles; foggy.

Portland—Barometer, 30.30; wind, S., 6 miles; cloudy.

Seattle—Barometer, 30.30; wind, NW., 4 miles; cloudy.

San Francisco—Barometer, 30.18; wind, NW., 4 miles; clear

Note and Comment

By R. B. D.

Breathes there a man with soul so dead,
Who never to himself hath said,
This is my own, my native land?
—Scott.

Sir John Simon, a Liberal free trader whose eyes were opened and revealed to him the error of his ways, has said a notable thing. He has said there are some Englishmen who take a morbid delight in fouling their own nest. This was an adaptation of the old proverb that it is an ill bird which fouls its own nest. There are English birds in British Columbia who appear to delight in making messes in their own nests. There are also British Columbia birds, chiefly of the political species, who delight in doing the same thing.

• • •

Those peculiar political birds appear to be more interested in the affairs of Russia than they are in the business conditions in British Columbia. Readers of the newspapers will have noticed that within the past few months there has been a substantial increase in the weekly and monthly bank clearings. Also people who have eyes in their heads will have observed that there has been unusual activity along the outer docks of Victoria. Piles of lumber are being transported from the docks in the Inner Harbor to the wharves at the Outer Harbor. Ship after ship is tying up at the wharves and gangs of men are kept busy loading those ships with the timber products of Vancouver Island. That product is finding a market somewhere. Some of it is destined for British markets, but most of it must be finding markets in other parts of the world. This condition implies that hundreds upon hundreds of men must be finding employment in the woods of the Island.

• • •

But for the development of that trade the business conditions in Victoria and other parts of the province would not be showing many signs of steady improvement and the unemployment conditions would indicate no improvement at all. What is the reason for such a marked revival in one of the most vitally important industries of British Columbia? The reason for the revival may be traced back to the Imperial Economic Conference held at Ottawa when a policy of preferential trade within the Empire was adopted. British Columbia timber products are finding a market—probably not as remunerative a market as it might be—in nearly all parts of the British Empire except the central part of it, and it is not finding a market there because of imports of Russian timber.

• • •

The Dominion government is insisting that all the provisions of the Ottawa agreement shall be fulfilled, but the die-hard free traders of Britain, of whom Timber Distributors (Ltd.), are the representatives, are dourly and thus far successfully opposing adoption by the Imperial government of the provisions of the agreement. The house of Timber Distributors want cheap lumber. They do not care where or how the material they use in their business is produced so long as they can import it cheaply and sell it at a big profit. The position of the Canadian government is that the agreement has been signed, sealed and delivered, and that its provisions should be observed by the Imperial government.

• • •

The contention of the die-hard free traders of Britain is that the representatives of the Imperial government who attended the Ottawa Conference were bullied and bludgeoned into accepting and signing the agreement and that any instrument which was signed under duress cannot be considered valid. The bully who wielded the bludgeon at the conference is said to have been R. B. Bennett, the Prime Minister of Canada. Of course the theoretical free traders of Canada foul their own nest by supporting the position of the die-hard free traders of Britain, whose principles are in danger and of Timber Distributors (Ltd.), whose craft, or whatever it may be, is in dire danger. When it comes to a question of the welfare of the lumber business of Canada and free trade in lumber between Great Britain and Russia, the foul political birds of Canada and of Victoria will be on the side of Russia every time. The fact that R. B. Bennett is the producer of the measure of prosperity, which has come to Victoria and the rest of Canada through a revival of the lumber business is sufficient to utterly condemn it.

• • •

We do not know whether Timber Distributors, Ltd., with the support of their friends in Britain and Canada, will win, or whether justice and fair play shall prevail in the end, but we know that if British Columbia were given fair play in the markets of London and other great cities in the United Kingdom and the provisions of an agreement voluntarily adopted be carried out, the outer docks in Victoria and the wharves of other British Columbia seaports will be even busier than they lately have been and that a marked impetus will be given to the general business of the province. The delay in execution of the provisions of the Imperial preferential trade agreement is due to the opposition of free traders in the Imperial government, who of course can point to the support they have been receiving from the foul brood of Canada as justification for their position.

THE COLONIST IN LONDON

The Colonist may be procured at the International News Stand of Messrs. Selfridge & Co., Oxford Street.

Tides at Victoria

NOVEMBER

Time of tides (Pacific standard time), at Victoria, B.C., for the month of November, 1933.

Date	Time	H't	Time	H't	Time	H't	Time	H't
	H. M.	Ft.	H. M.	Ft.	H. M.	Ft.	H. M.	Ft.
1 ..	4:25	7.3	7:45	8.8	12:48	8.8	20:48	2.0
2 ..	5:39	7.6	8:17	7.4	13:05	8.7	21:20	1.8
3 ..	6:52	7.8	8:43	7.7	13:20	8.6	21:58	1.4
4 ..	.....		.....		13:25	8.9	22:34	1.4
5 ..	.....		.....		13:45	8.9	22:14	1.5
6 ..	.....		.....		13:41	8.8	22:54	1.6
7 ..	.....		11:41	8.6	.....		.....	
8 ..	0:35	3.1	11:18	8.6	.....		.....	
9 ..	1:18	2.8	11:18	8.6	.....		.....	
10 ..	1:58	3.0	11:20	8.4	.....		.....	
11 ..	3:35	3.6	11:20	8.2	.....		.....	
12	3:18	4.3	11:25	8.1	16:46	5.5	23:43	6.0
13 ..	4:00	5.0	11:23	8.2	16:50	4.5	.....	
14 ..	0:38	6.3	4:45	5.7	11:44	8.5	18:11	2.4
15 ..	3:31	6.6	5:24	6.4	11:58	8.9	19:44	2.3
16 ..	4:06	7.1	6:19	7.0	13:17	8.2	20:20	1.3
17 ..	5:35	7.0	6:54	7.5	12:46	6.8	21:01	0.5
18 ..	.....		.....		13:07	10.0	21:44	0.0
19	.....		.....		13:36	10.1	22:30	-0.1
20	.....		.....		14:10	9.8	23:16	0.1
21 ..	0:05	8.9	11:04	6.8	14:43	9.2	.....	
22 ..	0:05	0.6	6:29	8.[illegible]	[illegible]:56	8.5	19:14	8.6
23 ..	0:54	1.5	9:52	[illegible]	.....		.....	
24 ..	1:40	2.3	10:15	8.7	.....		.....	
25	3:28	3.6	1:24	8.6	17:46	[illegible]	22:08	5.5
26 ..	3:10	4.6	12:48	8.6	18:17	[illegible]	.....	
27 ..	0:54	5.2	2:50	8.0	11:01	8.0	18:50	3.4
28 ..	.....		.....		11:14	8.0	19:24	3.6
29	.....		.....		11:[illegible]	[illegible].2	19:58	1.8
30	.....		.....		11:47	8.4	20:29	1.4

The time used is Pacific standard for the 120th Meridian west. It is counted from 0 to 24 hours, from midnight to midnight. The figures for height serve to distinguish high water from low water. Where blanks occur in the table, the tide rises or falls continuously during two successive tidal periods without turning.

The height is in feet and tenths of a foot, measured from the average level of low water.

To find the depth of water on the sill of the Esquimalt drydock, add 18.8 feet to the height of high water as above given.

To find the depth of water on the sill of the Songhees drydock, add 20 feet to the height of high water as above given.

SUNRISE AND SUNSET

Time of sunrise and sunset (Pacific standard time), at Victoria, B.C., for the month of November, 1933.

Day	Sunrise	Sunset	Day	Sunrise	Sunset
1	7:01	4:36	16	7:25	4:25
2	7:03	4:35	17	7:27	4:24
3	7:04	4:33	18	7:29	4:23
4	7:06	4:32	19	7:30	4:22
5	7:08	4:30	20	7:31	4:21
6	7:09	4:29	21	7:32	4:21
7	7:11	4:27	22	7:34	4:20
8	7:12	4:26	23	7:35	4:20
9	7:14	4:24	24	7:37	4:20
10	7:16	4:23	25	7:38	4:20
11	7:18	4:21	26	7:40	4:20
12	7:19	4:20	27	7:41	4:20
13	7:21	4:29	28	7:42	4:20
14	7:22	4:28	29	7:44	4:24
15	7:24	4:27	30	7:45	4:24

The Meteorological Observatory, Gonzales Heights, Victoria, B.C.

Station Sergeant (to prisoner just brought in): What is your name and occupation?

Prisoner: My name is Sparks and I'm an electrician.

Station Sergeant: Well, you're charged with assault and battery. Constable, put him in a dry cell.

PLAYING GROUND TO BE COMPLETED

F. G. Aldous Chosen to Head Development of Mount Douglas High School Fields

Official approval of F. G. Aldous being placed in charge of developing playgrounds of Mount Douglas High School was given by Saanich School Board Wednesday night. Mr. Aldous' services are voluntary.

Basketball and soccer grounds and tennis courts will be completed, while a twenty-foot road, approaching the school and surrounding it, will be developed. A horticultural project by school students will be carried on, on each side of the road.

This work is to be done by "working bees." Mr. Aldous and A. G. Lambrick represented the school Parent-Teachers' Association, who are sponsoring the work in co-operation with the municipal board.

A bicycle shed, costing approximately $140, will be built at the school immediately.

GORGE BRIDGE NEEDS FINAL COAT OF PAINT

Saanich Council was advised by Hon. R. H. Pooley, K.C., Acting Minister of Public Works, Wednesday night, that Gorge Bridge had been completed except for a final coat of paint. This was impossible because of lack of labor.

However, he pointed out, if the municipality would supply the labor, the Government would supply the paint. H. H. Allen, municipal engineer, stated that negotiations were pending with Esquimalt for both municipalities to share in completing the paint job on the new structure.

MOONRISE AND MOONSET

Time of moonrise and moonset (Pacific standard time), at Victoria, B.C., for the month of November, 1933.

Day	Rises	Sets
1	4:15 p.m.	6:20 a.m.
2	4:36 p.m.	7:41 a.m.
(Full moon on 3nd)		
3	5:08 p.m.	8:52 a.m.
4	5:46 p.m.	9:58 a.m.
5	6:23 p.m.	10:56 a.m.
6	7:28 p.m.	11:45 a.m.
7	8:32 p.m.	12:24 p.m.
8	9:40 p.m.	12:54 p.m.
9	10:49 p.m.	1:16 p.m.
10	11:59 p.m.	1:38 p.m.
(Last quarter on 10th)		
11	.....	1:58 p.m.
12	1:10 a.m.	2:11 p.m.
13	2:22 a.m.	2:27 p.m.
14	3:36 a.m.	2:46 p.m.
15	4:56 a.m.	3:06 p.m.
16	6:22 a.m.	3:33 p.m.
17	7:48 a.m.	4:09 p.m.
(New moon on 17th)		
18	9:11 a.m.	4:58 p.m.
19	10:23 a.m.	6:04 p.m.
20	11:30 a.m.	7:22 p.m.
21	12:31 p.m.	8:45 p.m.
22	12:30 p.m.	10:06 p.m.
23	12:52 p.m.	11:27 p.m.
24	1:12 p.m.	.....
(First Quarter on 24th)		
25	1:36 p.m.	0:43 a.m.
26	1:44 p.m.	1:57 a.m.
27	2:00 p.m.	3:08 a.m.
28	2:18 p.m.	4:19 a.m.
29	2:42 p.m.	5:30 a.m.
30	0:09 p.m.	6:40 a.m.

The Meteorological Observatory, Gonzales Heights, Victoria, B.C.

CULBERTSON on CONTRACT

By Ely Culbertson

World's Champion Player and Greatest Card Analyst

A SLAM WITH A PART-SCORE

One of the most troublesome problems faced by a great many bridge players is that of arriving at a proper slam contract when having a part-score. While this is no more difficult with the part-score than without one when one partner has a strong enough hand to justify a forcing bid at some point, many hands are submitted to me on which players found themselves at a loss because the strength was divided and each player, fearing his partner might have a minimum hand, was hesitant at venturing beyond the number of tricks necessary to secure game.

It is, as a matter of fact, no more difficult to forget a part-score than to remember it if both partners are sufficiently attentive to every phase of the bidding situation to read the hidden inferences which every call made in the game of contract bridge must contain. To illustrate how much information can be gained from the simplest bid or takeout, I give the following hand, which was played by my wife, Josephine Culbertson, in a game at Crockford's Club, in New York City. Her partner was Mr. Albert H. Morehead, of The Bridge World Magazine.

Although accurate analysis of bidding inferences is practically automatic with such a master player as Mrs. Culbertson (or Mr. Morehead), every part of the knowledge she can gain from the bidding is gained by sound reasoning processes. Because of her great ability and experience, this reasoning may appear to be subconscious because it is completed so fast, but all the necessary steps are nevertheless present in her mind, and the explanation of each bid may prove highly educational to those who wish to achieve the same results.

South, dealer.
Both sides vulnerable.
North and South sixty.

Mrs. Culbertson
♠ K Q J 6
♡ K Q 9 5 3
◇ 5
♣ K 5 8

♠ 8 ♡ J 10 8 6 2 ◇ J 9 7 4 ♣ 10 9 6

♠ A 7 4 3 ♡ 7 ◇ K Q 10 8 2 ♣ 8 7 2

♠ 10 9 5 2 ♡ A 4 ◇ A 6 3 ♣ A Q J 4

The bidding: (Figures after bids refer to numbered explanatory paragraphs.)

South	West	North	East
1♣	Pass	1♡(1)	Pass
1NT(2)	Pass	2♠(3)	Pass
3♠(4)	Pass	4♣(5)	Pass
4NT(6)	Pass	6♠(7)	Pass
Pass(8)	Pass		

1—The one-over-one response, which is almost forcing in many cases, becomes a veritable command to take a chance on making one more trick when that trick will produce a game.

2—Again a safe bid, since North, with any strength at all, will return to two in a suit.

3—This is by inference a strong bid. Mrs. Culbertson indicates that she has only four spades and must, therefore, be prepared to play at three clubs or three hearts if South has not adequate spade support.

4—A direct slam try, of course, since two spades would be sufficient for game.

5—Another slam try. Mrs. Culbertson's spade suit having been assisted, she would have no reason to bid again unless she considered that by showing support for South's club suit she might make it possible for him to bid a slam.

6—This, of course, is a conventional bid, showing, in this case, three aces. It requires a response.

7—Mrs. Culbertson cannot bid five no trump because she has no ace; but since she has the kings of all three bid suits, she knows her partner to have three aces, which limits the trick-taking possibilities of East and West to the one missing ace.

8—This pass is automatic. South knows that Mrs. Culbertson either lacks the missing ace or the king of one of the bid suits, or that she fears the loss of the queen of spades if her holding happens to include the ace and king of spades and the kings of hearts and clubs. In any case South cannot supply whatever strength Mrs. Culbertson feels that the hand lacks, and is satisfied with the small slam.

The play was quite interesting. The king of diamonds was opened, and Mrs. Culbertson won with the dummy's ace and led a spade, which East won. Another diamond forced Mrs. Culbertson to use her six of spades, and another spade lead revealed that the adverse trumps were divided four-one. Since it would be impossible to draw trumps and also establish the heart suit by ruffing in dummy, Mrs. Culbertson was forced to use the dummy's spades as the long trump suit and her own for ruffing purposes. She led a heart to the ace and ruffed dummy's last diamond with her last trump. She now led over to a club in dummy, and played the 10 and 9 of spades, clearing the suit. On these leads she discarded two hearts, and was left with nothing but high hearts and clubs.

It is worthy of note in the bidding that there was no jump bid until after the stage had been set for a four no trump bid, and yet every bid made after the first had been either a semi-force or a clear slam inference. Such a wealth of information can, in most cases of this type, be acquired by players who are willing to delve beneath the surface, rather than accept any bid at merely its face value.

TOMORROW'S HAND

On the hand below, what principle should guide you in determining whether or not to take a finesse in the spade suit?

South, dealer.
Both sides vulnerable.

♠ 7 4 2
♡ 3
◇ A K 6
♣ A K J 9 7 4

♠ 6 ♡ A K 10 9 6 ◇ Q 10 8 3 ♣ 6 5 3

♠ Q 9 8 ♡ J 8 4 2 ◇ 9 7 5 2 ♣ 10 6

♠ K J 10 5 3 ♡ Q 7 5 ◇ J 4 ♣ Q 2

The hand will be discussed in tomorrow's article.

HAVE YOUR TUBES TESTED Now!

Canada's RADIO CELEBRATION WEEK-NOV. 4-11

IS YOUR RADIO PERFORMING AT ITS BEST? THE ONLY WAY TO BE SURE IS TO HAVE TUBES TESTED . . . THEN REPLACE ANY THAT MAY BE WORN OUT with

Westinghouse Genuine RADIOTRONS

For All Makes of Radio at Your Local Dealer

WHOLESALE DISTRIBUTORS FOR WESTINGHOUSE TUBES

McLennan, McFeely & Prior, Ltd.

Ladies' 'Suedetex' Sport Jackets 4.50 EACH

Flannel lined, slash pockets. All colors and sizes.

The General Warehouse, Limited
1110 GOVERNMENT ST. PHONE E 3514

Letters to the Editor

No letter to the Editor will be inserted except over the proper signature and address of the writer. This rule admits of no exception.

"CHRISTIANITY AND THE CRISIS"

Sir,—I was much impressed by your striking notes (page nine, November 4 issue) on Dr. Kagawa, Japanese evangelist and philanthropist, who gives away nearly all his income to good works. There is a biography of this great and good man (quoted from that remarkable book, "Christianity and the Crisis") from which you unfortunately omitted to quote, and it is this, that when the Mayor of Tokio asked Dr. Kagawa to undertake a solution of the problem of unemployment, which was prevalent in Tokio in 1931-2, an offer of £1,080 per annum was made to this evangelist. This large salary was stoutly refused by him, but he set to work and solved the difficulty by his personal and voluntary efforts in six months' time, and cleared that city with its millions of unemployed persons, and set up a system of settlements in their midst, together with insurance against unemployment, which provided for the future. This was done by a good man who worked on the lines of his Master and Saviour. Dr. Kagawa was brought up in poverty, but when converted to Christianity he became one of the best friends of social welfare workers for his people which his country possesses.

B. S. CLARKE,
(M.A. Cambridge).

2816 Dufferin Avenue, Victoria, B.C., November 5, 1933.

THE SEA SERPENT

Sir,—In your front page account this morning, dealing with the latest appearance of "Amy Cadborosaurus," you quote Mr. J. F. Murray as saying "If I had possessed a rifle I believe I could have shot it."

Amy, whatever she may be, has aroused continent-wide interest, and the records of her various manifestations seem to prove that she is wholly inoffensive as far as the human race is concerned. Why, then, attempt to kill her and thereby deprive Victoria waters of an unusual attraction? In any case, a rifle shot would probably only wound. If, however, it did prove fatal, it is extremely likely that the body would disappear in deep water and never be recovered. Let Amy enjoy the protection of a permanent close season (violation punishable by a heavy fine) and let her frequent — and harmless — appearances remain one of the attractions of this locality.

In all probability there are two of the species—male and female. Assuming this to be the case, why should their presumably happy home be broken up to satisfy this lust to destroy any creature which appears to be somewhat out of the ordinary? Amy is of much more interest alive and free to navigate her own waters than if she were dead and in our local museum.

There are other British Columbia products which have aroused interest — and amusement — outside our own borders. Some of our politicians are said to have done so, but we do not kill them, stuff them and mount them in glass cases in our museums—not yet, anyway.

So leave Miss (or probably Mrs.) Amy Cadborosaurus to fulfil her own destiny in her own way, unhindered by rifle fire from would-be destroyers of all unusual forms of life. To paraphrase the slogan of the Great War, "Make the Gulf waters safe for Amy and her kind."

IVOR N. AUSTIN.

Westing Road, Victoria, B.C., November 8, 1933.

LEGAL PRINCIPLES

Sir,—I presume that the rules of debate entitle me to reply to Mr. Sanders' letter appearing in this morning's issue. With your permission I propose to do so but will endeavor to keep myself within appropriate limits.

Mr. Sanders' statement that his grasp of legal principles is proved by the fact that many years ago he was "placed first in the first-class honor list and awarded every prize and scholarship in England that his profession could bestow," savors somewhat of the exploits and achievements of Major Hoople, which only goes to show that truth (and we must accept Mr. Sanders' statement) is sometimes stranger than fiction.

Mr. Sanders has, however, completely missed the point of my letter. It was in no way an attempt to defend Mr. Pooley (my time could be better occupied). I care not as to the outcome of the controversy between Mr. Pooley and Mr. Sanders. The purpose of my letter was to question the application by Mr. Sanders of a legal principle which did not apply to the case. Sage as he is, he should not confuse the issue and the minds of those who wait so eagerly to see his views expressed in his numerous letters to the press on so many subjects, by delivering a false argument. By doing so he only adds to the confusion of thought so prevalent at the present time.

He makes a further attempt to beg the question in citing his experience in the defence of an accused person, when he was able to save the day by forcing the production of a document which proved his client's innocence. (unfortunately, for the sake of posterity, the case apparently was not reported). But here again Mr. Sanders misses or chooses to miss the point. Surely so able a lawyer as he, is aware that on the facts stated by him there was involved the application of another specific rule (or rather it is an exception to a rule), that where disclosure is necessary to show the innocence of an accused—a person in custody accused of an offence and in jeopardy of his life or liberty—disclosure will be ordered. As Lord Esher in Marks vs. Beyfus (1890), 59 L.J.Q.B., 479, at 482, said, "It is a matter of public policy that an innocent person should not be convicted and that public policy prevails against the other public policy . . ."

Come again, Mr. Sanders. Let us hear next of the hundred cases handled in succession without the loss of one, egad! As far as I am concerned, however, "that's that." The public is entitled to some consideration.

ROBERT D. HARVEY.

603-6 Central Building, Victoria, B.C., November 8, 1933.

ARMISTICE DAY PARADE

Sir,—In regard to the parade on Remembrance Day, I feel that we should honor the veterans now living. In leaving the service at the conclusion last year, the local troops and other units marched past the veterans, gave the salute to the Government representatives in front of the Empress Hotel. Surely as a mark of esteem, the troops could also salute the veterans this year. If military regulations forbid this, it is high time that the rules were amended.

Remembrance Day is the one day in the year that we honor those who fought to prevent Canada becoming a German dependency. Let us give them their due that day. There are 364 days left in which we can salute "all the King's horses and all the King's men."

C. E. CASTOR.

915 View Street, Victoria, B.C., November 7, 1933.

A lecturer at London University, just appointed to a new post in the United States, informed his three-year-old daughter that she would soon be making her home in America. That night the child ended her evening prayers: "Good-bye, dear God. I'm going to America."

PLATES

Plates made with the new English materials are stronger, lighter, more natural in appearance. No higher in cost.

DR COULTAS
1309 Douglas St. (Ground Floor)

FIFTY YEARS AGO TODAY

(From The Daily British Colonist of November 16, 1883)

Seattle Fire—The following dispatch was received from Seattle by The Colonist this morning: "At 12:16 this morning, Sorah's malthouse on Mill Street took fire and was burned to the ground. The courthouse building, immediately opposite, and jail, adjoining, were partially consumed. Records, however, furniture and prisoners were run out in time and saved. The loss is approximately $6,000, covered partially by insurance."

Unfortunate Event—A Winnipeg Exchange says: "On October 31, a Winnipeg bar keeper, having taken on board a cargo of his own 'tanglefee,' lay down on the sidewalk in front of his establishment and went to sleep. The police found him several hours later with his hands, feet and face frozen. He was removed to the hospital, but restorative measures failed, and he died two days later."

J. W. Douglas Dies—A telegram was received by Dr. Helmcken, of this city, yesterday afternoon, announcing the death in Baldwin Hotel, San Francisco, of James W. Douglas, of Victoria, son of the late Sir James Douglas. Mr. Douglas, who had been in poor health for some time, is survived by his mother and three sisters, his widow and two children.

Nanaimo Strike Ends—A despatch received by this paper immediately before going to press this morning, said the Nanaimo strike is practically over. The hands are returning to work, and today they will all be in the mines again.

Could *you* meet this test with confidence?

● Yes, if you use Pompeian Creams. They are made from the best ingredients procurable in the markets of the world. The Night Cream cleanses and nourishes, enlivens the muscles, firms the tissues. The Day Cream furnishes a perfect foundation for powder. You'll love both of these products of Pompeian's beauty specialists.

19-33

The NEW Pompeian BEAUTY PRODUCTS

"Genevieve Tobin and Sidney Blackmer in the Columbia Production 'The Wrecker'"

FAMOUS WRITER VISITS VICTORIA

Cornelius Vanderbilt, Jr., Here En Route to His Cabin at Sproat Lake

Cornelius Vanderbilt, Jr., scion of a multi-millionaire New York family, author and editor, passed through Victoria, yesterday, on his way to his lodge at Sproat Lake, for a two weeks' rest after a strenuous period as assistant editor of Liberty magazine and N.R.A. key man.

"We have climbed one-fourth of the way back to prosperity," he said. "There is no question that the N.R.A. is popular with the masses, although some classes object to it. Eastern retail firms shows increases in business ranging from 4 to 36 per cent, in the last ninety days."

GLOBE TROTTER

Since President Roosevelt was elected a year ago, Mr. Vanderbilt has covered a large portion of the earth's surface on newspaper and magazine work. He has been to India, Arabia, Persia, Germany and Russia, and declared that he was strongly in favor of the Soviet Union being recognized.

His opinion of Hitler was that a reward should be offered for him, dead or alive.

Mr. Vanderbilt's writing contracts call for a production of 6,000 words a day. This includes two weekly columns of high spots, which are syndicated to 600 newspapers, and another once a week for Script, also syndicated to week-end and Sunday papers. In the last nine years he has produced and published nine books. "Reno" has been his best seller, with the sales now over the 600,000 mark and still going strong, although it has been out for many months. This book alone is bringing him in $300 a week in royalties.

WRITING ON BOOK

His next book will be "From Roosevelt to Roosevelt." This will deal from his own personal angle with people and experiences from the assassination of President McKinley to the present day.

"The book will show what the first Roosevelt, 'T.R.,' tried to do and some things that the present Roosevelt, 'F.R.,' is aiming at," Mr. Vanderbilt went on. "The difference between the two is that 'T.R.' did not succeed, where 'F.R.' probably will."

Vehicular Traffic Will Be Stopped For Two Minutes

IN response to a request made by the Provincial Secretary's Office, Chief of Police Thomas Heatley is asking for two minutes' cessation of all vehicular traffic in the city, commencing at 11 o'clock tomorrow, Remembrance Day. The general public is asked to be guided by this and to see that the rule is carried out.

STRESSES NEED OF ADJUSTMENT

Professor H. F. Angus Gives Lecture on World Economics and Dangers

Professor H. F. Angus, head of the department of economics of the University of British Columbia, lectured to a large gathering at the Girls' Central School, here, last evening, under the auspices of the Victoria Branch of the League of Nations Society and the University Extension Association. His subject was "The Responsibility for Peace and War in the Pacific."

Professor Angus' lecture was divided into specific parts: the Institute of Pacific Relations and its methods, general ideas about peace and war, the critical position of Japan, the dilemma of other nations and national economic relations as they are applied in individual countries.

ECONOMICS AND STRIFE

The lecture was a well studied presentation of facts dealing with the economic conditions existing in most countries of the world and their relationship to international and national strife. Professor Angus admitted, in his concluding remarks, that he was not offering constructive suggestions, but was simply trying to explain a situation, in which Japan, China and other countries were involved, or becoming involved, "to show how the very economic porgress of the world has imposed tasks on human organization which cannot, at the moment, be performed."

As a corrective, Professor Angus said: "If the danger were made clear, enough people might take the necessary precautions. Psychologically, I doubt the very possibility of making the danger so clear as to drive people to either of the two safe paths: the creation of enlightened governments, which can disregard political pressures and place world interest before national interests, or the creation of a world government. I realize too clearly how easy it is to shut one's eyes to disagreeable facts to think that peoples will never go to war again. And to put it bluntly, I think that the Pacific may be the scene of a war for which no one of us will be entitled to disclaim responsibility."

WAR PSYCHOLOGY

Having first dealt with the basic situations, and basic causes of war, Professor Angus referred to the danger of armaments and the dangers of war psychology. "But armaments and war psychology do not arise of themselves, nor are they entirely the creations of business men who want a market for munitions. Men who see a danger with little hope of avoiding it, are impelled by the most conscientious of motives to vote for armaments. Soldiers who are responsible for the action to be taken if an emergency occurs would be doing less than their duty if they did not make their plans for every contingency and press for adequate personnel and equipment. And when these claims have to be brought home to the taxpayers, more strenuous propaganda is required then when the demand is for schools or old age pensions. The taxpayers have to be frightened," Professor Angus maintained.

ECONOMIC CONFLICTS

On the economic side the professor quoted: "When international economic conflicts develop, there is no legislature to which they can be taken for adjustment. Nations whose vital interests are imperilled can obtain no relief which involves any interference with the sovereign rights of other nations. The strain which is thus placed on international good will may be intolerable. And if a crash occurs, there is a sense in which these nations, whose domestic policies have led to the tension, are responsible for the wars that may ensue, even though they themselves may not be directly involved."

Professor Angus was introduced by J. A. Heritage, president of the Victoria University Extension Association, and following the lecture, the professor answered a number of questions from the audience on points raised in the address.

Saanich May Aid Jubilee Hospital In 1934 Budget

It is probable that next year Saanich may make an effort to assist the Jubilee Hospital and pay off back accounts of the municipality due to the hospital.

This policy was hinted Wednesday night when Reeve William Crouch informed councillors he had been approached by directors of the institution for a grant from the municipal treasury.

He advised the authorities of the hospital that it would be impossible for the municipality to aid at this time, due to lack of funds. However, the Reeve suggested setting aside between $2,000 and $3,000 for such purposes, and received sympathetic treatment and consideration from the council.

DR. CLEM DAVIES ISSUES WARNING

Declares Government Dare Not Fail to Fulfill Promises of "Work and Wages"

"If this Government fails to make the grade within the next two years, you are going to have something worse than the C.C.F. in British Columbia," warned Dr. Clem Davies, pastor of the City Temple and an Independent candidate for Victoria, in an address at the Victoria West School, Wednesday night.

Dr. Davies was comparing the votes given to the C.C.F. candidates with those obtained by the Liberal party, and claimed that the C.C.F. vote was the voice of the people who had the courage to come out and give their support to a movement that had for its object the breaking away from the party system of government in the province.

WEST COAST ROAD

"Just watch for the repercussion if that 'work and wages' promise of the Liberals is not put into effect within a reasonable time. The Government dare not fail, because the people are no longer in the mood to accept failure," Dr. Davies declared. In this connection he mentioned the possibility of putting men to work to complete the West Coast Road, and remarked that enough money had been needlessly wasted to build the long-sought bridge across the Seymour Narrows and thereby connect Vancouver Island with the rest of the Dominion.

Two other speakers were given an opportunity to address the meeting. They were Harry Owen, straight Labor candidate, and Captain R. P. Matheson. Mr. Owen discussed the social legislation of the province and the manner in which it had been administered during the last five years. He maintained that social legislation should be the right of the people of the province and that those people should not be made the victims of departmental regulations. Mr. Owen said that if he occupied a seat in the Legislature he would not concentrate his efforts on harassing the Government, but would offer practical criticism and give assistance to whatever problems came up with which he was familiar as a practical public works man.

FRASER LISTER HEADS "THE JADE GOD" CAST

When the curtain goes up on "The Jade God" in the Shrine Auditorium on Thursday evening, November 16, the many followers of the Victoria Little Theatre will see a real "thriller"—a mystery play—full of suspense and Oriental lore. The story centres around the mysterious murder of John Millicent and his somewhat unusual attachment to the "Jade God" about which many weird tales are told.

The characters are well rounded and each role is being played in a truly finished manner. Fraser Lister, who takes the part of Jack Derrick, carries an unusually heavy role, and is instrumental in solving the mystery and trapping the murderer.

SCHOOL BOARD TO OPPOSE BUILDING

Formal protest against allowing erection of a store immediately opposite Cloverdale School will be made to Saanich Council by the Municipal School Board, that body decided Wednesday night.

This action was taken when a delegation composed of E. F. Burton and G. A. McLelland, representing residents of the Cloverdale School area, declared such a building would be a menace to children because of the school's location. Members of the board were also of this opinion, and Trustee W. W. Duncan's motion passed unanimously.

Fond Mother: "Henry, you should have a place for everything."

Henry: "What's the use, mum? I never put them there."

JUDGE THOUGHT HAIR-CUT GOOD

Barbers' Board Ordered to Issue Certificate to Saanich Man

VANCOUVER, Nov. 9 (CP).—A test haircut won John G. Buehler, sixty-three-year-old barber of Gorge Road West, Saanich, his appeal in Supreme Court, and with it a barber's certificate.

Buehler was appealing from the board of examiners in barbering who had refused to issue the certificate.

By direction of Mr. Justice D. A. McDonald, Buehler demonstrated his hair-cutting ability on William Chamberlain Turner in a neighboring barber shop.

STICK TO THEIR GUNS

Returning to court the three examiners reiterated their opinion Buehler had not passed the test, but His Lordship, after viewing Turner's head said, speaking for himself, he was quite satisfied with the haircut, and after expressing the opinion that the examiners had been too meticulous ordered the board to issue the certificate.

Referring to the Barbers' Act, the judge said it was rather advanced legislation and he thought that the Legislature had provided an appeal to a judge thinking that the latter would take an impartial view.

FEW WERE PASSED

He also said that in October last the board had passed only fifteen of fifty-three candidates for certificates, and, while he was imputing no improper motives, he said that there was the temptation to feel that the 1,500 certificated barbers in British Columbia, as stated during the hearing, was enough.

Following a similar case heard by Judge Ellis in 1929, His Lordship allowed Buehler $75 costs.

DEFEATED CANDIDATE PLANS MEETINGS IN RIDING OF ESQUIMALT

"Plans are being made to hold public gatherings in the interests of cleaner politics in all parts of Esquimalt riding owing to the disclosures made by the Liberal candidate of conditions existing on polling day in Esquimalt municipality," C. E. Whitney-Griffiths, Liberal standard bearer in Esquimalt at the recent Provincial election, stated last night.

Mr. Whitney-Griffiths said that indignation was growing and demands were being made for a discussion of the whole situation, and that the Liberal Association and the C.C.F. were being urged to cooperate and would probably do so.

"During every election held in Esquimalt scandalous charges have been made concerning the extensive use of liquor, and Victoria is now also keenly interested owing to the fact that in the coming Federal election Esquimalt will be included in the Victoria district voting area," Mr. Whitney-Griffiths declared.

ESTABLISHED 1905

NEW SHIPMENT OF MEN'S "K" SHOES
ENGLISH BROGUES AND OXFORDS

MAYNARD'S SHOE STORE
649 Yates Street "Where Most People Trade" Phone G 6816

1934 DIARIES FOR OFFICE OR POCKET
One Day to a Page—Two Days to a Page—Week to a Page
DIGGON-HIBBEN, LTD.

MILLWOOD
$3.50 Cash Per Cord
Delivered Anywhere in the City
LEMON, GONNASON CO. LTD.

DENTAL PLATES

$10 Fully Guaranteed
Plates Repaired, Sterilized and Polished, $1.00
STOVER DENTAL LABORATORIES
707½ Fort Street Phone G 4814

BUY COKE NOW
$9 A TON
B.C. ELECTRIC

IT costs you nothing to have one of our men check over the telephone arrangements on your business premises. We are constantly getting new ideas and equipment in our business and some of these may be useful to you. Sometimes we can show how to save the time of the staff and give better service to customers.

B. C. TELEPHONE COMPANY

ALADDIN'S CAVE
CAFE AND DANCING
1321 Government St. Opp. New England Cafe
GRAND CARNIVAL OPENING
ARMISTICE DAY—NOVEMBER 11
Doors Open 8:30 Dancing at 9
Ivo Henderson's Orchestra
SPECIAL CABARET ENTERTAINERS
Cover Charge 25c

"All one firm in This Great Empire"
· H.R.H. The Prince of Wales...

In these words His Royal Highness the Prince of Wales stresses the reason why citizens of the Empire should choose Empire-made products.

Emu Australian Wine, produced within the Empire, is the equal of foreign wines selling at a higher price. You will find it a wine of really superior quality and character—its modest price is made possible by favourable Imperial Conference agreements.

BY APPOINTMENT TO HIS MAJESTY THE KING

EMU Australian PORT
$1.00
26 oz. Bottle
EMU 444 · EMU 999
(Rich White) (Rich Tawny)

Full Strength
Fully Guaranteed

This advertisement is not published or displayed by the Liquor Control Board or by the Government of British Columbia.

Gasoline that is *Thermalized*★

not only gives "quick-starting"
BUT BEGINS DELIVERING *FULL POWER*
in a *fraction* of the usual time!

THERMALIZED GASOLINE DOES THIS:

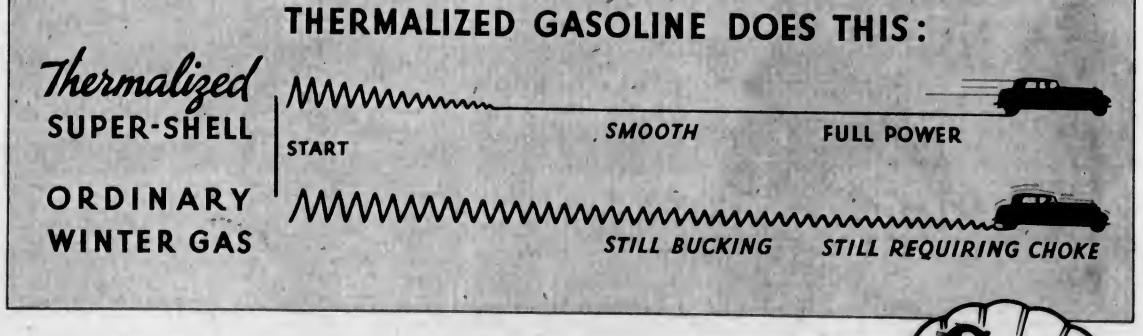

TWO CARS. Two starters turn. *One* car sputters and coughs . . . and halfway down the street it is still jerking and bucking, wasting gasoline, trying to get under way. The other car is *AWAY*, smoothly, quietly, under FULL POWER *minutes* sooner.

Want to see that contrast? Want to drive the car that gets away as if this were July? Then you will want Thermalized Super Shell in your gasoline tank.

This winter grade is no ordinary "quick-starting" gasoline. A Thermalized gasoline is especially processed not only to start your car *instantly*, but after starting, to *begin delivering FULL POWER* while the motor is still cold. You save as much as half the gasoline wasted with the choke. And you prevent oil dilution, avoid engine damage.

Yet you get the same extra mileage—the surging power—and the top anti-knock value that made Super Shell the sensation of the summer. It's the same premium-quality Super Shell *and it's Thermalized!*

Test it in your car

Pick the first cold morning to test it. You'll forget the weather! You'll be astounded by the improvement that a Thermalized fuel makes. And remember, Super Shell is the only Thermalized gasoline.

THERMALIZED: *The name given Shell's combination of processes by which gasoline is made to deliver full power in a cold engine. Originally produced under terrific heat, Super Shell is redistilled, made even more concentrated. And every gallon for your community is Thermalized for local temperatures.*

Super SHELL

Only Super Shell is *Thermalized*

MADE AT SHELLBURN, B. C., BY SHELL OIL COMPANY OF BRITISH COLUMBIA, LTD.

Kirkham's Money Savers

See Wednesday's List for Week-End Specials

H. O. KIRKHAM & CO., LTD.

612 Fort Street

CLEM DAVIES

INDEPENDENT CANDIDATE, and Other Speakers

TONIGHT—Connaught Seamen's Institute

JAMES BAY (Take No. 2 Car)

The Chair Will Be Taken at 8 P.M.

Saturday Night's Chamber of Commerce Meeting Postponed Until Monday, November 13

DENIES TRUTH OF STATEMENT

T. Guy Sheppard Says Dr. Clem Davies' Declaration Is "Utterly Absurd"

"Dr. Clem Davies' statement that 'when J. S. Wordsworth left Victoria, he left the C.C.F. in the hands of Marxian Utopians' is utterly false and absurd," declared T. Guy Sheppard, candidate on the Federation ticket in Victoria, in an address to electors of Victoria West in Stanley Hall, last night. Rev. Robert Connell and W. B. Caird, other candidates, also spoke. J. Scarfe was chairman.

"We are just the same now as we ever have been," he said. "Indeed, in all my life I have never heard of this specie," stated Mr. Sheppard. Other statements made by Dr. Davies, Independent candidate, declaring the C.C.F. had lost its prestige, were also emphatically denied. "Dr. Davies is looking for votes and he has not the interests of the people at heart," averred the speaker.

CHANGE OR WAR

Mr. Sheppard stated that the present capitalistic system would inevitably lead peoples of the world into a greater war than that of 1914.

"Commodities are being destroyed in order that profits may be made," said Mr. Caird. The only way out of the present difficulty was complete abolition of the capitalistic system, placing the economic system in the hands of the masses, and not for the benefit of a wealthy few. He pointed out that twenty-nine conferences had been held since the war in an effort to stabilize unemployment and economic problems of the world. "If all the brilliant statesmen in the world have failed, how can T. D. Pattullo give us 'work and wages'?" Mr. Caird questioned.

"The C.C.F. includes many supporters and candidates who are active members of the Christian church, and it is not likely they would be against religion or for an anti-God movement," affirmed Mr. Connell. "We do not support or are we against state religion or religion in the schools," he stated.

He advocated a change in the economic structure of Canada and British Columbia, maintaining that such a step was necessary if the province were to come out of the depression successfully.

Pearson Report Is Unconfirmed At Headquarters

Mention of George S. Pearson, member-elect for Alberni-Nanaimo, for the post of Minister of Mines and Labor in the Cabinet to be formed by Hon. T. D. Pattullo, went unconfirmed at the Liberal leader's offices yesterday. Major S. F. M. Moodie, Liberal organizer, described the report as: "Just another guess." "There has been no announcement yet," he added. Both Mr. Pearson and Dr. J. J. Gillis were in town during the day on hospital affairs. The Pattullo ministry will assume office on Wednesday.

"Domestic Servant for Fifty Years." Without a break?

A COUGH DEMANDS QUICK ACTION!

You can't afford to keep a cough. It harms the throat and lungs . . . leads to bad colds . . . prepares the way for more serious infections.

Take Owbridge's—it works at once—soothes—relieves the harshness. The cough goes quickly—and after it the cold.

ASK YOUR DRUGGIST

The British Remedy Est 1874

Owbridge's

Makes coughs and colds go

FOUND GUILTY OF STRIKING POLICE CHIEF

James Benyon Is Convicted in City Police Court on Assault Charge

OTHER CASES STAND OVER UNTIL MONDAY

James Beynon, charged with having assaulted Chief Thomas Heatley while the latter was in the discharge of his duties, while assisting on October 27, Sheriff H. W. Goggin in executing a writ of possession issued out of the County Court with respect to the dwelling at 1136 Caledonia Avenue, was found guilty in the city police court, yesterday. The passing of sentence was deferred by the magistrate.

The other cases of a similar character were adjourned for hearing until next Monday. The other accussed are William Bragg, Fred McGee, Eric Linden and Hans Kroeger. The first named is charged with assaulting Constable David Donaldson while on duty, while the others are listed as having interferred with the police officers in carrying out their duties.

Stuart Henderson is appearing for McGee. There was no other counsel in evidence in court yesterday, James Beynon conducting his own defence.

HAD AUTHORITY

Sheriff Goggin testified to the authority he had for the service of a writ and of his going to the place to see that the task was performed. He had requested the aid of Chief Thomas Heatley.

Chief Heatley, when he went to the premises with the sheriff, saw the deputy sheriff in company with Constable David Donaldson, trying to effect an entrance to the house at the front door. He saw the accused Beynon and others with their backs to the door preventing the entrance being made.

When the chief went to the door, accused Beynon said "Keep back, you are not going in here."

The chief then advised the deputy sheriff to go to the back door. The crowd ran to the back ahead of them. When he got there the accused was at the foot of the stairs and refused to let the officers go past.

KICKED CHIEF

The chief stated that when he took hold of Beynon by the shoulder to move him and allow passage, the accused kicked him on the shin of his right leg.

"I was assisting the deputy sheriff at the time," said the chief. The accused was on the second step at the time.

The chief declared that he went onto the back veranda, where he was attacked by several others, including Linden. He (the chief) lost his balance and stumbled down the steps. He saw Bragg strike Constable Donaldson about this time.

Robert Sangster, deputy sheriff, testified that he was greeted by about twenty or twenty-five, who were on the steps and the veranda when he went to serve the papers. They prevented his entering the house and serving the writ.

WAS MAIN OFFENDER

When it was found impossible to enter, further assistance from the police was sought. After he and the chief went to the back, the accused was the principal one in preventing the carrying out of the execution.

Mr. Sangster had put his hand on the shoulder of accused and asked him to stand aside. The latter with an oath told him to keep his hand off him.

A scuffle took place with the chief during which time the latter was kicked. The chief was in uniform at the time.

In reply to questions by accused in the court, the deputy sheriff declared that he did not gain entrance to the premises because of "you and your gang."

The deputy stated the front door was locked and he was informed that it was not to be opened unless Bragg said so.

When the deputy knocked at the door, the question came from the inside, "Who's there?"

The gang outside called, "It's the sheriff."

In reply to a question of the accused, the deputy stated, "Unfortunately I could not turn back or you fellows might have got something you did not expect."

JUMPED ON CHIEF

Constable Donaldson said that at the back door four or five of the crowd jumped on the back of the chief of police.

Eric Linden, witness for the defence, testified that the authorities were instructed at the place that the goods were not to be thrown out on the street in the wet, unless there was a place found to which they could be taken.

According to his evidence, the men separated when called upon by the chief to do so and allowed the sheriff to go to the back door, which he kicked in when it was not opened.

In cross-examination by C. L. Harrison, city prosecutor, the witness said he went to the house at 9 o'clock in the morning. He was not instructed by anyone to go. He went as a "worker" when he heard about this as was his duty to do. He saw no prevention of the deputy sheriff as to entering. He did not hear any one say anything about not letting the sheriff enter.

SILENT PROTESTER

Leonard Shouldice said that he went in order to protest against the eviction. He testified that the deputy sheriff went into the house by the front door. He did not see who were there as he had his back to the house and was looking across the street. He, however, was told the deputy went into the house. He did not go to do anything physically to prevent the eviction. He went as a protest only, a silent protest.

Hans Kroeger testified that he had not tried to forcibly prevent entrance by the officers. When he went to the back he saw young Bragg lying on the steps. He heard someone say, "Do not hurt a cripple." Witness had gone and lifted Bragg from the steps.

The accused Beynon did not give evidence.

Magistrate Jay said that the evidence convinced him that there had been an assault made on the chief of police. He also felt that there had been a massing of persons to prevent the carrying out of the process of law. He accordingly found the accused guilty.

NAVAL VETERANS TO HAVE SPECIAL NIGHT

A Scottish concert will be given tomorrow night in the club quarters of the Naval Veterans' Branch of the Canadian Legion, corner of Broad and Johnson Streets, at 8 o'clock.

The programme is being arranged by Jack Melville, and all naval veterans and their friends are invited.

Little sister, meeting her uncle, who asked how big sister had fared in a music examination! "Oh, she missed getting a medal, but she was horribly mentioned."

Announcements

The Ladies' Auxiliary of the Y.M.C.A. wishes to extend thanks to all the following in connection with the successful annual guest-tea held by it on Wednesday last: To David Spencer, Ltd., for decorations and a decorator, also for chairs; to Capt. T. H. Brown, for flags for decorating; to Messrs. Fletcher Bros., for lending piano; to Dowell's Transfer, for cartage; to the Hudson's Bay Company for chairs and tables; Standard Furniture Company, for screens; Metropolitan and First United Churches, for chairs, tables and urns, and the Press, for co-operation and support.

What woman is there who does not realize that she is able to meet difficulties and trials far more bravely if she is supported by the knowledge that she at least looks presentable? But how is it possible to look or feel presentable if one's face is all disfigured with ugly blemishes? Miss Hanman is able to help out in this one difficulty any way! Will you not call and see her? 503 Sayward Bldg. Phone G 7642.

Private Christmas and New Year Cards printed to your order. Perhaps you haven't even thought of Christmas yet, but you are going to order some later. Come and see our sample books. Our stock is new and exclusive with many beautiful designs to choose from. The Colonist Printing Department, 1211 Broad Street.

Metropolitan Church, Friday, November 10, Coleridge-Taylor's cantata, "Hiawatha," 8:15. Admission thirty-five cents. Tickets at Fletcher Bros.

Women's Canadian Club, Empress Hotel, Tuesday, November 14, 2:45 p.m. Mrs. A. E. Zimmern, "Places and Personalities in Europe." Soloist, Florence Gunn.

Imported Wallpapers — New low prices. Harkness & Son, 919 Pandora Avenue.

At Shrine Auditorium, Wednesday, November 15, 3 p.m., "An Afternoon With Brahms and Elgar."

Boys' Coats, heavy, all wool, $4.95. Fowler's, 734 Yates Street.

Premier to Plant Tree in Grove in Park This Morning

ALL interested citizens are invited to attend the tree-planting ceremony to take place in the Mayors' Grove in Beacon Hill Park at 11 o'clock this morning, Alderman John Worthington, chairman of the city parks committee, announced yesterday.

Premier S. F. Tolmie will plant the tree, which, with others, will form a grove on which plates will be placed giving the name of the person who planted the tree and the occasion. Many fine trees already have been planted in the grove by distinguished men and leaders in public life.

City and District

New Member—James W. Bell, a newly-elected member of the Victoria Rotary Club, was introduced to the luncheon gathering yesterday by Walter Fletcher.

Purchase Bonds—Saanich Council authorized Wednesday the purchase of $500 worth of its own five per cent bonds due January 31, 1959, at $88.75 with accrued interest.

All Stores Close—On account of Armistice Day, liquor vendor stores throughout the city will be closed all day Saturday. They will be open today from 12 noon to 8 p.m., officials state.

Cornish Association—The regular meeting of the Victoria and District Cornish Association will be held tomorrow at 8 o'clock in the Maccabees Hall, Fort Street. All members are asked to attend.

Assayers' Tests—Provincial examinations for assayers wishing to practise in British Columbia will be held in Victoria, commencing on December 11. Particulars may be had from D. E. Whittaker, analyst and secretary of the board of examiners.

School Holiday—All schools in the Greater Victoria area will be closed today in honor of the celebration of Armistice. Many of the children are expected to attend the ceremony to be held in Parliament Square at 11 o'clock Saturday morning.

Campaign Meeting—Dr. Clem Davies, Independent candidate, will address a meeting, tonight, at the Connaught Seamen's Institute, James Bay. He will be supported by other speakers. The chair will be taken at 8 o'clock.

Public Market—The Victoria Public Market will be open today instead of Saturday, owing to the latter day having been proclaimed as a public holiday, Major Kirkpatrick-Crockett, market superintendent, announced yesterday.

Cubs to Parade—All Cubs of St. Mary's packs are requested to be at St. Mary's headquarters tomorrow morning, at 9:30 o'clock, in order to parade to the Cenotaph, Parliament Square, for Remembrance Day services there.

Accounts Passed — Accounts amounting to $22,657.12 for October were ordered paid by Saanich School Board Wednesday night. General and relief accounts totaling $4,281 were passed by the Municipal Council.

Commission Stands—A. D. Paterson will be reappointed a member of the Royal Commission on Municipal Affairs, having resigned while he was a candidate at the general election. Reinstatement of Mr. Paterson was before the Provincial Executive yesterday.

Inspecting Schools—A delegation representing parents of Prospect Lake School children, seeking inspection of that institution, was advised by Saanich School Board Wednesday night that a government inspector was now at work on municipal schools. Harold Thompson headed the delegation.

Explains Relief — Reeve Albert Heald, Esquimalt, told the Esquimalt Friendly Help Association, yesterday, of the scale of relief adopted in the municipality. It was reported that milk and clothing had been distributed to needy families. The Gyro Club was thanked for its offer to assist needy in the municipality.

Crop Union Met—The executive committee of the Field Crop Union, an organization of British Columbia producers and agricultural experts, met yesterday at the Legislative Buildings to discuss field crop matters. Present were W. H. Hicks, of Agassiz; Dr. G. G. Moe, Vancouver; Dr. William Newton, of Sidney; Henry Rive, dairy commissioner for the province, and Cecil Tice, field crop commissioner for British Columbia.

Made Inspectors — Federal and provincial officials who will be vested with inspection, under the other duties, were named yesterday in the British Columbia Gazette, as follows: Walter Sandall, chief inspector, Vancouver; inspectors, J. Dennis Allen, Prince Rupert; J. S. Goulding, Nelson; Earl C. Hunt, Nelson; Richard Williams, Newgate; Mrs. Evelyn Campbell, Kingsgate; Percy H. Dawson, Huntingdon, and George M. Thrift, Whiterock.

Postoffice Hours — Saturday, November 11, being a statutory holiday, post office hours will be restricted and as follows, according to Postmaster G. H. Gardiner: There will be no deliveries by letter carrier or by rural mail carrier. All postoffice wickets will be closed all day. Mails due to be dispatched will be made up as usual. Evening street letter box collections only will be made. The postoffice lobby will be kept open as on ordinary week-days.

Stays in Contest—Herbert Anscomb, Independent candidate here for Legislative honors, announced yesterday that he will reopen his committee rooms on Monday at 618 Fort Street, and would shortly announce a series of meetings, in which he will place his plans before Victoria electors. Mr. Anscomb halted his campaign out of tribute to the late W. J. Bowser, K.C., but will resume activities in full next week. The committee room telephones are Garden 4613 and Garden 4912.

May Wear Uniforms—Wearing of uniforms by members of the militia units in the city at the Armistice Ball at the Empress Hotel, tonight, has been granted by the authorities of Military District No. 11, if commanding officers of the militia consent. This consent has been granted by Lieut.-Colonel Brooke Stephenson, of the 16th Canadian Scottish, and Lieut.-Colonel T. B. Monk, of the 5th B.C. Coast Brigade. A. H. C. Jones, who is in charge of arrangements for the ball, stated yesterday that the consent of commanding officers of other units was also expected.

Don't let Pimples or Boils Spoil your Looks!

PIMPLES, boils and blotches disappear when you take that safe blood medicine and tonic which has enjoyed sixty years of success — namely Dr. Pierce's Golden Medical Discovery. Mrs. T. A. Berney of 645 Wellington St., W., Toronto, says: "About three years ago I had a bad case of boils due, I believe, to the condition of my blood. I certainly was in misery as the boils were all over my face and I spent many a sleepless night because of these sores. I took only two bottles of Dr. Pierce's Golden Medical Discovery and the boils gradually disappeared. I have had no return of them eruptions."

Write Dr. Pierce's Clinic, Buffalo, N. Y.

DEATH CLAIMS OLD RESIDENT

Mrs. Robert Tomlinson, One of Province's Pioneers, Passes at Skeena

Word was received in the city, yesterday, of the death at the old family home in the Skeena River district of Mrs. Robert Tomlinson, widow of Rev. Robert Tomlinson, one of the earliest clergymen in the Skeena area.

Mrs. Tomlinson came to Victoria with her parents, the late Mr. and Mrs. R. Woods, in 1861. She was married to Mr. Tomlinson, then a missionary, in 1861, at the age of sixteen. Immediately after the wedding, she left with her husband in an Indian canoe for her new home. The journey was made wholly by canoe and Mrs. Tomlinson did not come down to the Coast for many years after, devoting her time to her growing family and the affairs of her husband's parish.

The Woods' family home was located at Woods' Point, at the foot of what is now Garbally Road, in Victoria. It was from this point she commenced her journey after her marriage. At her death she was in her eighty-third year. Mrs. Tomlinson is survived by two sons, Robert and Richard, in British Columbia; three daughters, Mrs. Fordisse (Alice), Skeena; Mrs. Moberly (Annie), Cedarvale, and Mrs. George Douglas (Nellie), at Parksville; one sister, Mrs. H. K. Andrews, Vancouver, and one brother, R. E. Wood, residing at Salmon Arm.

NAME C. H. TAIT AS PROSECUTOR

Local Barrister to Represent Saanich—H. G. S. Heisterman Is Solicitor

C. Harold Tait has been officially appointed prosecutor for Saanich Municipality, it was revealed yesterday, following a council meeting, Wednesday. Henry G. S. Heisterman, of the law firm of Heisterman & Manzer, was named municipal solicitor, a position formerly held by Ernest L. Tait.

Mr. Tait has been carrying on the work of prosecutor for the past year and a half, and has many times been congratulated by the municipality on the splendid way in which he handled cases.

Prior to this, he was engaged in assisting H. S. Pringle, city solicitor, in handling the corporation's legal work. For a number of years Mr. Tait has been engaged in private practice in this city.

Mr. Heisterman, who will now advise the municipality on all matters pertaining to the Municipal Act and the by-laws of the corporation, has been engaged in the legal profession in this city for many years as a partner with Ernest L. Tait, who formerly occupied the position of municipal solicitor. Mr. Tait was compelled to relinquish some of his responsibilities within the past twelve months owing to illness, and is now recuperating his health.

HUNDREDS HEAR RADIO ARTISTS

Home Gas Optimists Give Hilarious Programme—at Shrine Hall

The Shrine Auditorium was crowded to the doors and hundreds of persons were turned away when the Home Gas Optimists gave Victorians a hilarious programme of fun, interspersed with some fine orchestral work, vocal and instrumental solos, not to mention ventriloquist and magical acts by Chris Kenny, who has had the distinction of having appeared before the Prince of Wales in a command performance.

Frank Anders was the jovial master of ceremonies, and from the moment the curtain was raised until the National Anthem was played, there was not a dull moment on the programme. So many persons were turned away, that Mr. Anders announced that the Home Gas Optimists hoped to return to Victoria again and give another performance for those who were unable to attend this one.

COMPOSES MARCH

The programme was opened with a march composed by Harold King and adopted by the University of British Columbia. It is called "Hail U.B.C."

"Sonny" Richardson and Jack Emerson kept the audience in roars of laughter with their various comedy skits, while Ernest J. Colton, who has been acclaimed British Columbia's favorite radio artist, thrilled the audience in many fine solos with his rich, expressive baritone voice.

GIVES ADDRESS

During the evening, George Kidd, director of the Home Gas Oil Company, gave a short talk on present-day conditions. He pointed out that there were signs of recovery and that unquestionably conditions would improve as the law of supply and demand worked its way out of another depression cycle.

He reviewed various world happenings to show that there was every indication that business was on the upturn, and stressed the important part the scaling down of interest charges on national debts was playing in the return to recovery. Great Britain had been the first to convert its debt in smaller interest bearing bonds. She had been followed by Australia, South Africa and now Canada. And in every case there had been a growing feeling that the lowering of interest charges was bringing about better times.

SEEKS FURTHER SAANICH ZONING

Municipal Council Will Not Consider Matter Without Petition From Ratepayers

Further zoning of Saanich was advocated by F. L. Hargreaves, Oak Bay, a Saanich property holder, in a letter to the Municipal Council Wednesday night. The area surrounding Cordova Bay would be suitable for such an undertaking, the writer thought.

He was advised by the council that until a petition representing a sufficient number of ratepayers in the area were submitted, the Council could not consider such a proposal.

This request followed closely on the recent action of the Council which set aside the Ten-Mile Point section as a residential area. Mr. Hargreaves suggested something along the same lines for Cordova Bay with a careful supervision of the type and nature of the homes built.

According to the Council, the new zoning section has been received with approval by residents of Saanich.

STOLEN FROM MUSEUM

CARDIFF.—Gold and silver coins were stolen from the museum and art gallery at Merthyr Tydfil, Glamorgan, by thieves who entered by cutting away a panel of the front door.

MARRIED 11,000 COUPLES

LONDON.—William Lee, who for thirty years has been superintendent registrar in London at the Henrietta Street registry office and who has married more than 11,000 couples, has retired.

Canada's National Radio Week

Hear the Special ARMISTICE Programmes

The finest programmes in the history of radio in Canada are on the air this week . . . hear them at their best with a new 1934 Victor.

This New **VICTOR** $109

With 7 of the new double-efficiency tubes brings you every whisper of sound from the broadcasting studio. You enjoy music with a brilliance and beauty never before obtainable in any radio . . . at any price! Hear it today.

FLETCHER BROS.

(VICTORIA) LTD.

1110 Douglas Street

Phone Garden 4421

CITY CAB COMPANY

TRY OUR LOW RATES

One Can Ride for the Price of Six

One Mile and Half, 25 Cents

You Owe Yourself Protection Through

Fire INSURANCE Automobile

ELSIE B. RICHARDS

Suite 7, Metropolitan Building, Opposite Postoffice

PHONE EMPIRE 7722

We Carry a Large Supply

of Carbons for Ultra-Violet Lamps of various sizes and types.

See us for your requirements.

Hawkins & Hayward Ltd.

Electrical Quality and Service Store

1121 Douglas Street, Cor. View

Phone E 1171

SPECIALS AT

MASTERS-ALLBRIDGE

1113 DOUGLAS STREET

Decorated Armistice layers, 40c. Pineapple or cream-filled layers, 25c. Chocolate, mocha or angel cakes, 25c. Cherry loaf, 15c. Spice cakes, seed, Madeira, coconut or date and nut cakes, 15c. Tea buns, cream or health scones, 2 doz. 25c. Stollens, 15c. Streusel coffee cakes, 15c each.

"Money Back if Not Satisfied"

Charlie Hope

1434 Gov't St. Phone G 8212

Ladies' and Gentlemen's OVERCOATS AND SUITS

Priced at Only

$19.00

Regular $40

LADIES AND GENTLEMEN—Wholesale prices are advancing. We are advising you to buy that Winter suit or overcoat NOW, while prices remain as they are.

WE HAVE SOME LOVELY MATERIALS TO CHOOSE FROM AND DOZENS OF PATTERNS.

CALL IN TODAY AND WE WILL GLADLY SHOW YOU AROUND.

"Money Back If Not Satisfied"

Charlie Hope

1434 Gov't St. Phone G 8212

Bowes' Corn Remedy

Buy a 25c Bottle and Enjoy Foot Comfort

We Guarantee Results

A. R. MINNIS

Dispensing Chemist

790 Yates St., Next Metropolis Hotel

WOOD and COAL

J. E. Painter & Sons

PHONE G 8441

617 CORMORANT ST., VICTORIA

Born 1820—Still going Strong

Do you remember . . .

the end of the War?—demobilisation? A long time ago they seem. Yet, in those confused excited times we were laying aside the Johnnie Walker Black Label which you drink to-day . . . The passing years have given it whisky's kindliest flavour—a perfection that is the wonder of particular men. Many of them know Black Label, with reason, as the World's Whisky de Luxe.

Distilled, and Bottled too, by us in Scotland

JOHNNIE WALKER BLACK LABEL

This advertisement is not published or displayed by the Liquor Control Board or by the Government of British Columbia.

JOHN WALKER & SONS, LTD., SCOTCH WHISKY DISTILLERS, KILMARNOCK, AYRSHIRE, SCOTLAND

EVERY HOME NEEDS

Zam-Buk

THE HANDY REMEDY FOR

Cuts, Bruises, Burns, Pimples, Eczema, Rashes, Boils, Abscesses, Ulcers, Bad Legs, Poisoned Wounds, Piles, Scalp Diseases, etc.

"RUB IT IN" for Sprains, Stiffness, & Muscular Rheumatism.

Women's Organizations and Activities

Auxiliaries Thanked by Hospitals

Reports covering their activities were submitted by the following Women's Auxiliaries at session of the B.C. Hospitals Association here. Nanaimo Hospital; St. Joseph's Hospital, Comox; Royal Jubilee Hospital, Victoria; Junior Auxiliary, Jubilee Hospital, Victoria; Chilliwack Hospital; St. Paul's Hospital, Vancouver; Vancouver General Hospital, Chemainus Hospital; Mission Memorial Hospital; Returned Soldiers' Bed Fund, Mission; Bulkley Valley District Hospital, Smithers; Lord's Hospital, Campbell River; St. Joseph's Hospital, Victoria; Vancouver Junior League.

The last-mentioned, which is engaged in occupational therapy work at the Vancouver General Hospital, was the subject of special comment by Dr. M. T. MacEachern, assistant director of the American College of Surgeons. Referring to the splendid exhibit of basketry, leather-work, raffia and parchment work, knitting; embroidered linen purses, leather book-ends and covers, quilts, hook-rugs and stuffed toy animals, he said he had seen many exhibits of the kind, but none to equal this.

On behalf of the B.C. hospitals, President Coady thanked the Auxiliaries as a whole for the splendid supplementary work they did for hospitals all over the province.

Send Your
Overcoats
TO
New Method
CLEANERS & DYERS

P.-T.A. Activities

LANGFORD

The monthly meeting of the Langford Parent-Teacher Association was held in the school house on Wednesday evening. In the absence of the president, Mr. H. Merry, the chair was occupied by Mrs. H. A. Hincks. The report of the treasurer showed a balance in hand of nearly $20. A letter was read from Mr. P. A. Moir, secretary of the school trustees, giving their consent to the planting of trees in the school yard. Miss Peacey reported that Mr. Phipps has a sufficient number of trees at the disposal of the P.-T.A. when ready for planting. The meeting was addressed by Miss Kelly, who spent ten years in the district as nurse. She expressed her great pleasure in again being with the gathering. The subject of her talk was "Commonplace Miracles." Mrs. Huse, Miss Peacey and Miss Gay were appointed as a committee to inquire into the cost of framing or mounting a number of art posters, which had been presented to the school, and report to the next meeting. The programme committee reported that the December meeting will be in the form of moving pictures.

Kept Apart by U.S. Immigration Law

MRS. Honore Cecelia Salvin Bowlby-Gledhill, shown here, is living in Jaurez, Mexico, these days, waiting the outcome of her attempt to rejoin her husband in the United States. She is the daughter of the late Sir Alfred Wyndham Paget, British naval officer, and met her husband, Ralph Gledhill, of San Francisco, while in the United States on a visitor's passport. She married the former University of California tennis star and then was required to leave at the expiration of her passport. The Government now insists she enter the country in the manner prescribed by law. Ralph Gledhill, now a San Francisco merchant, is awaiting the ruling of immigration authorities that will permit his bride to enter the United States from Mexico.

St. Paul's Choir Present Concert

St. Paul's Presbyterian Church Choir presented an enjoyable programme to inmates of the aged Women's Home, on Wednesday night. C. W. Dallimore conducted the choir in a recital of anthems and old, popular hymns.

The following soloists assisted: J. T. Flitcroft, F.R.C.O., L.R.A.M., and Mrs. Flitcroft, Mr. and Mrs. A. Semple, Mrs. J. Boughey, Miss J. McGowen, Mrs. A. Dent, J. Marrs, Fred Arnot, A. Stewart, D. Stewart, C. W. Dallimore, and Miss M. Dickson. Refreshments were served following the programme.

Women's Institutes

LAKE HILL

The Lake Hill W.I. met in the hall on Tuesday afternoon, with Mrs. T. Currie, the president, in the chair. Mrs. A. G. Moody, the convener of the children's Hallowe'en dance in aid of the Solarium, reported the affair a great success. A large collection of vegetables, fruit, jam and canned goods has been forwarded to the Solarium. Arrangements were made to hold a wool bee on Thursday, November 23, at 10:30 a.m., to make a quilt for the community centre's fair. The official delegate, Mrs. J. Findlay, gave a full report of the Island Institutes' conference, held in the Parliament Bluldings on October 11 and 12. Afternoon hostesses were Mrs. T. Simmonds and Mrs. George Bowers.

FUNERAL AT SIDNEY

The funeral of Thomas Coward took place yesterday afternoon at St. Andrew's Church, Sidney, Rev. T. M. Hughes officiating. A very large number of sorrowing friends were present and the casket and hearse were covered with beautiful floral tributes. The following acted as pallbearers: William M. Watson, Joseph G. Mitchell, William G. Buss, Stewart E. Hill, Francis H. Lines, and Leonard Bowcott. The remains were laid at rest in Holy Trinity Churchyard.

TILLESEN'S
Cash Market
1425 DOUGLAS STREET
Near Corner Pandora Avenue
"Where Your Dollar Goes Further"
The store where the careful buyers are enabled to balance their budgets.

Notice Our Leading Specials

FRESH PORK SHOULDERS— Per lb.	8c
LOIN PORK ROASTS— Per lb.	15c
VEAL ROASTS, BONELESS— Per lb.	15c
LEG OF SPRING LAMB— Per lb.	19c
SHOULDERS OF YOUNG MUTTON— Per lb.	6c
FRESH-KILLED ROASTING CHICKENS— Average 4 to 5 pounds. Per lb.	23c

RELIEF COUPONS GLADLY ACCEPTED

Only Experienced Butchers to Serve You
Our Staff:
C. WRIGHT
A. ALBANY
C. R. TILLESEN
J. W. GILLIS
PHONE E5133
1425 DOUGLAS ST., NEAR CORNER PANDORA AVENUE

Clubs-Societies

Langford Guild

The monthly meeting of St. Matthew's Ladies' Guild was held recently at the home of the president, Mrs. H. A. Hincks. A new resident to the district, Mrs. Huse, was welcomed. The members undertook to purchase two glass vessels for use at Holy Communion services, also a dozen prayer and hymn books. Rev. A. R. Acheson-Lyle's offer to supply a further dozen was accepted. The guild's annual Christmas silver tea and sale of work will be held on Wednesday, December 6, at "Marchwood," the home of the honorary president, Mrs. D. B. F. Bullen. Arrangements were made for a work stall, handkerchief booth, a twenty-five-cent table and a gift Christmas tree. A request from the Langford Girls' Branch, Women's Auxiliary, to hold a work stall at the guild sale, was granted. The vicar conveyed an invitation from the Colwood Women's Auxiliary for the members to attend their annual sale November 22, in the Colwood Hall. Notice was given of the Remembrance Day service to be held in St. Matthew's Church on November 12 at 11 o'clock. Tea was served by the hostess, assisted by Miss Stella Hincks.

• • •

St. Joseph's Juniors

The monthly meeting of the Junior Auxuliary of St. Joseph's Hospital was held last evening, in the sewing room of the hospital, with the president, Miss Moninna McKenna, in the chair. The minutes of the last meeting were read by the secretary, Miss K. Cullum, and a report was given on the sale of candy held recently at the Women's Auxiliary bazaar, the sum of $32.50 being realized. Final plans were made for the two weeks' rummage and superfuilty sale being held by the auxiliary, under the convenership of Miss Alyce Baines, assisted by Mrs. J. Hunter and Miss Rhoda Goward, at 1316 Government Street, next door to the New England Cafe. The sale will open on Monday, November 13, and will be open from 9 to 12 every morning for two weeks. Anyone having any articles of clothing, etc., which they wish to donate may leave them at the store on Friday, or phone Miss Baines, E 1366, or Miss Rhoda Goward, G 3156, and they will be called for.

• • •

Cowichan W.A.

Yesterday was nomination day for the W.A. to the Cowichan Branch of the Canadian Legion, and the following officers were elected by acclamation: President, Mrs. W. H. Purver; first vice-president, Mrs. W. J. S. Hatter; second vice-president, Mrs. George Kennett; secretary, Mrs. H. B. Ryall; treasurer, Mrs. H. L. Waller, and committee, Mrs. J. E. Saunders and Mrs. W. H. McKenzie. Three new members, Mrs. C. R. Downman, Mrs. Dansey and Miss Gorton were enrolled. Mrs. George Kennett reported the Poppy Day collections in Duncan considerably in excess of last year, being $161, with the schools and outlying districts still to be heard from. Mrs. Kennett also reported nine persons visited in hospital. Mrs. J. E. Saunders presided at the meeting, and tea was served by Mrs. George Jarvis and Mrs. H. W. McKenzie.

• • •

Belmont C.G.I.T.

The Belmont Senior C.G.I.T. was entertained on Saturday evening by Miss Knott, its leader, at her home on Balmoral Road. An enjoyable evening was spent in Hallowe'en games and later refreshments were served. Those present were the Misses Margaret Knott, Kay Berry, Jean Vey, Beatrice Hastings, Jean Johnson, Margaret Smith, Rossie Tait, Cora Wharton, Peggy Wharton, Agnes Janes, Gladys Glover, Margery Fraser, Doris Mason, Thyra Gatz, Mona Emery, Edna Watson, Violet Clarke and Eileen Patterson.

• • •

Welfare Society

The weekly meeting of the North Saanich Welfare Club was held in Stacey's Hall. A number of children's garments were cut out and some articles taken home for completion. The society would like to secure a cook stove for a large family, which is badly in need of the same. Anyone being able to help in this matter is asked to communicate with Mrs. Gilman. The monthly business meeting will be held on Tuesday, November 14, at 2 p.m.

• • •

Women Conservatives

Plans for the annual meeting on December 14 were made by the Victoria Women's Conservative Association last evening. It was announced that Mr. W. C. Moresby, K.C., will speak at the next social meeting on November 23. Mrs. F. Mackenzie, the vice-president, was in the chair at the meeting, owing to the absence of Mrs. Roberts, who is ill.

• • •

Ladies' Auxiliary

The Ladies' Auxiliary to Britannia Branch, Canadian Legion, will meet on Tuesday at 8 p.m. The executive will meet at 2:30 p.m. on Monday, and all members are asked to be present at the services at the War Memorial at 10:30 o'clock tomorrow morning.

Pro Patria W.A.

The Women's Auxiliary of the Pro Patria Branch, Canadian Legion, is requested to meet at the Cenotaph at 10:30 o'clock on Saturday morning, for the purpose of attending service.

The regular meeting of Sir Edward Carson Lodge, L.O.L., No. 2394, will be held in the Orange Hall, today, at 8 p.m., when all city lodges will pay a fraternal visit. All visiting brothers are cordially invited.

Denounces Canada's Attitude to Russia

HALIFAX, Nov. 9 (CP).—"Canada's attitude toward Soviet Russia is a stupid one. No real good can come of it," declared Miss Agnes Macphail, member of Parliament for South East Grey, Ontario, here to address the Model League of Nations Assembly.

"What do you think of President Roosevelt's negotiations with Russia towards recognition of the Soviet Union?" she was asked.

"I think it very wise!" she replied with emphasis.

Miss Macphail, supporter of the Co-operative Commonwealth Federation, said she was quite pleased with the results of the recent elections in British Columbia, where six C.C.F. candidates were elected.

Housewife—"Look here, you will have to stop watering your milk!"

Farmer—"Honest, missus, I don't!"

Housewife—"Well, you will have to get your cows thatched!"

Sidney

The pupils of Miss Gertrude Straight, L.A.B., A.T.C.M., recently entertained their parents and friends in recital. A chorus of twelve of the younger pupils was an added feature. They sang "All Through the Night," a Welsh folk-song, and "Brother James," an old French air. Six beginners appearing on the programme were: Laurine McNeil, Eileen Brock, Doreen Mitchell, Dorothy Brethour, Frances McCorquodale and Dorothy Hall, all of whom have been studying for less than ten weeks. Performers deserving of special mention were: Lloyd Van Buren, Jean Small, Effie Hughes and Mae White. Others taking part were: Muriel Hall, Eileen Jeffrey, Helen Brethour, Betty Hall, Donald McNeil, Barry Hall, Betty Lambert, Margaret Critchley and Patsy Gray.

SAFEWAY STORES
DISTRIBUTION WITHOUT WASTE
FRIDAY, NOVEMBER 10

CRISCO .....3-lb. Can	59¢
TOBACCO—"Arrow"...½-lb. Tin	40¢
MARMALADE—Aylmer..4-lb. Can	39¢
BOILING FOWL	Each 49c, 2 for 98c

Store Closed All Day Saturday
SAFEWAY STORES, LTD., 705 Fort St.

Qualicum Beach

Mr. E. Thompson left recently for Vancouver. He will be missed in football circles, having played several good games for Qualicum Beach.

• • •

Mrs. C. Foster was hostess at a surprise party given for the Qualicum Beach football team, at her home, "Grandview Cottage." Those present were: The president, Mr. F. N. Jackson, Vice-President, Mr. T. Kinkade; Secretary R. Hodgson; Mr. Bert Ponsford, captain; Messrs. H. Jones, F. Rockett, H. Mant, C. Waldie, G. Kinkade, W. Beeton, J. Forrester, R. Forrester, E. Parker and H. Clapham. A meeting of the club was held first, and at the close of a pleasant evening, Mrs. C. Forster served refreshments.

"Must I Eat This Spinach, Mother"

SPINACH, probably, causes more tears and cross words than any other food. It's a pity that a vegetable so rich in iron should be so repellent to children.

But here's a new and easy way to feed iron to boys and girls. Just mix two teaspoonfuls of the new Vitamin-Iron-Protein product, VIP, in a cup or glass of hot or cold milk. Your child will need no persuasion to take this delicious food-drink after once she's tasted its nut-like, chocolate-malt flavor.

And just think of this, mother!—*Two teaspoonfuls of VIP furnish as much iron as ¾ lb. of spinach, or ⅓ lb. of beef liver or 1 dozen eggs.*

In addition to supplying your child with a day's normal requirement of vitally-necessary iron, a glass of VIP also provides substantial amounts of body-building proteins and carbohydrates, and of Vitamins that stimulate appetite, promote growth and increase weight.

VIP is sold *only* by drug stores and the drug department of department stores. Two sizes: 10 oz. at 65c.—20 oz. at $1.10.

IMPORTANT

I certify to the accuracy of the above statements of the iron and vitamin content.
(Signed) Dr. F. A. J. Zeidler, Ph.D., F.C.I.C., Director, Research and Analytical Laboratory.

VIP VITAMINS IRON PROTEINS 41E

The Delicious New Food-Drink
Richer than Spinach In Iron

POPPY CORSAGE BOUQUETS
Very Suitable for the Ball. For Sale by the Remembrance Day Committee, Yates Street, Opposite Dominion Hotel.
The Red Cross Workshop
584-6 Johnson St. Phone E 3513

DUNCAN'S
GINGER WINE
CORDIAL
Sold Everywhere

Why do Cadbury's put a glass of fresh full cream milk in every ¼ lb. block?

There is milk, in some form or other, in many foods and confections. But the quality of milk changes constantly from milking-time on, and only *fresh* milk retains the health-giving vitamins that nature puts into it.

That is why Cadbury's developed the exclusive process which gives you a glass of *fresh* full cream milk in every ¼ lb. block. This assures natural flavour and extra nourishment. Take home some Cadbury blocks tonight!

Cadbury Limited, Montreal

The same delicious chocolate in Cadbury's 5 cent bars

CADBURY'S

PERSONAL ITEMS and SOCIAL HAPPENINGS

Victorians Win Prizes In Cake-Baking Contest

Mrs. J. L. Johnson, 1041 Fairfield Road, was winner of the first prize in the cake contest at the Hudson's Bay Company yesterday, held in connection with the cooking school which is being conducted this week by Jane Taylor Allen. Miss Duke, 1216 Beach Drive, won second prize for cake and second for frosting, and Miss Johnstone, 853 Princess Avenue, won third prize for cake and first for frosting. The judges were Mrs. Foulds, of the B.C. Electric Company, and Miss Martin, of the George Jay School home economics department, and their task in judging the entries was no light one, as the cakes submitted were of unusually high standard.

Miss Allen's talk included an "Economy Dinner," which consisted of baked veal loaf or lamb in casserole, baked potato, mashed turnips, plain lettuce with dressing, and cocoanut cream dessert. The recipe for the lamb in casserole is as follows: One pound of breast of lamb cut in pieces, add one carrot cut fine, one medium-sized potato, one onion, both cut fine, three tablespoons of minute tapioca, two cups of canned tomato, two tablespoons of melted butter, one teaspoon of salt, a quarter of a teaspoon of pepper. Stir well and bake for an hour or until tender.

VEAL LOAF

Two pounds of ground veal, four cups of Post Toasties corn flakes, a quarter of a pound of salt pork, half a medium-sized onion, chopped, half a teaspoon of sage, one cup of chopped celery, one tablespoon of parsley, a quarter of a cup of ketchup, a quarter of a teaspoon of pepper. Back together into a loaf and bake in a hot oven for fifteen minutes. Decrease the temperature and bake for half an hour longer, basting with half a cup of water and two tablespoons of butter.

MUFFINS

One cup of flour, four teaspoons of baking powder, one egg, one tablespoon of sugar, three-quarters of a cup of milk, a quarter of a teaspoon of salt, one cup of Post's Bran Flakes, three tablespoons of melted butter. Bake in muffin tins in a hot oven for twenty-five minutes. The method is to beat the egg, add half the flour, the milk and then the rest of the flour, the flakes and other ingredients.

GENOESE CAKE

Genoese cake is made with one and a half cups of sifted Swansdown cake flour, one and a half teaspoons of baking powder, half a cup of butter, one cup of powdered sugar, half a teaspoon of lemon extract, four eggs. Beat the eggs and add alternately the flour and milk and extract. Bake in a moderate oven for fifteen minutes.

MACAROONS

Plain and chocolate macaroons were made, and the recipes are as follows: (Plain). Half a cup of Borden's sweetened condensed milk, one cup of Baker's cocoanut, one cup of grapenut flakes. The chocolate macaroons were made with two-thirds of a cup of milk, one square of chocolate (melted), and one and a half cups of cocoanut.

For sandwich fillings the following suggestions were given: Peanut butter with raspberry jam on whole wheat bread; cream cheese and red currant jelly; cottage cheese and grape jelly; crab or shrimp meat and sliced cucumber and mayonnaise; and another was of thin slices of orange and wafer slices of onion, or onion juice.

FOUR-IN-ONE TEA DAINTIES

A useful foundation for four different small cakes was made as follows: Two and a half cups of sifted flour, two and a half teaspoons of baking powder, half a teaspoon of salt, half a cup of butter, one cup of sugar, one egg, half a cup of milk and one teaspoon of vanilla extract. Sift the flour, add the baking powder and salt, then sift three times. Cream the butter, add the sugar gradually and cream until light and fluffy, and add the egg and beat it. Then add the flour alternately with the milk. Beat again and add the vanilla. Divide the mixture and use as a base, with a topping of nuts and sugar, chocolate, cocoanut or any variation desired.

Couple Receive Congratulations On Anniversary

A surprise party was held at the home of Mrs. G. Parker, Alpha Street, on Wednesday, in honor of the twenty-fifth anniversary of the wedding of Mr. and Mrs. N. Van Ness. The rooms were pretty with mauve and white chrysanthemums, and many beautiful gifts were received by the couple, and letters of congratulation and gifts were received from sons and friends of Mrs. Van Ness in Derby, England, and from the children of Mr. Van Ness in Holland.

The bride of twenty-five years ago was Miss Elizabeth Bullock, of Derby, and her first husband was Mr. Holdridge. Mr. and Mrs. Van Ness came to Victoria in 1908 and were married on November 9 of that year.

During the party on Wednesday night, games and singing were much enjoyed, and supper was served by Mrs. Parker, a handsomely decorated wedding cake holding the place of honor.

The guests included Mr. and Mrs. J. Holdridge, Mr. and Mrs. G. Parker, Mr. and Mrs. J. Battrick, Mr. and Mrs. A. R. Nex, Mesdames M. Mall, M. Hughes, R. Davies, I. Chesworth, S. J. Hedley, G. Hudson, Stevens and Macdonald, and Misses Muriel and Edna Holdridge, Norma Holdridge, Jean and Doreen Parker, Irene and Agnes Chesworth, Mr. G. Chesworth, and Mr. W. F. Holdridge.

I.O.D.E. Activities

Malahat Chapter

The monthly meeting of the Malahat Chapter, I.O.D.E., was held at Rosedale Inn, with the regent and ten members present. The regent read a report on the semi-annual meeting held at Nanaimo, October 17 and 18, at which she represented the chapter as delegate. The report of the recent concert was discussed. The chapter decided to carry on the good work of former years and arrangements were made for the dispensing of Christmas cheer to needy families. Mrs. Macklin was appointed to take charge of arrangements for placing a wreath on the Cenotaph at Cobble Hill. The chapter passed a sincere vote of sympathy to Mrs. Albert Griffiths, in the loss of her husband. Mrs. H. Macklin and Miss Helen Macklin were hostesses at tea.

MALASPINA CHAPTER

NANAIMO, Nov. 9.—At the regular meeting of Malaspina Chapter, I.O.D.E., held at the home of Mrs. Charles Trawford, money was collected for the chapter's Mill Bay Solarium Egg Fund. Arrangements were made to decorate the hall for the hospital whist drive to be held soon. to place a wreath on the Cenotaph on Remembrance Day and to order fifty calendars from the Provincial Chapter for Christmas sale. The next meeting will take place at the home of Miss Elsie Cairns.

JUVENILE A.O.F.

Court Liberty, Juvenile A.O.F., will hold its regular meeting today, when there will be initiations and games for prizes.

The Cry of The Dreamer

I am tired of planning and toiling
In the crowded hives of men;
Heart weary of building and spoiling,
And spoiling and building again.
And I long for the dear old river,
Where I dreamed my youth away;
For a dreamer lives forever,
And a toiler dies in a day.

I am sick of the showy seeming
Of the life that is half a lie;
Of the faces lined with scheming
In the throng that hurries by.
For the sleepless thoughts of endeavor
I would go where the children play;
For a dreamer lives forever,
And a toiler dies in a day.

I can feel not pride, but pity,
For the burdens the rich endure;
There is nothing sweet in the city
But the patient lives of the poor.
Oh! the little hands too skillful,
And the child mind choked with weeds.
The daughter's heart grown wilful,
And the father's heart that bleeds!

No, no! From the street's rude bustle,
From the trophies of mart and stage,
I would fly to the wood's low rustle
And the meadow's kindly page.
Let me dream as of old by the river,
And be loved for the dream away;
For a dreamer lives forever,
And the toiler dies in a day.

—John Boyle O'Reilley.

Oakbay Beach Hotel
Victoria's Only Seaside Hotel
Every Room Has Bath and Phone
Two Acres of Flower Gardens, Beaches and Private Swimming Pool.
LUNCHES, DINNERS, TEAS

SEE THEM TODAY!
Fine litter of Wire-Haired Terriers
Reasonably Priced
The Pet Shop
PHONE G 5721 1412 DOUGLAS ST.

Take a Bag to Your Office This Morning
Carmelcrisp
Take a Box Home to the Family Tonight
644 FORT STREET

Chloro-Iodine
The New Safe Antiseptic for internal and external use. Can be taken internally without risk of injury to cell tissues.
35¢ and 60¢ Per Bottle
MacFarlane Drug Co.
Cor. Douglas and Johnson Sts.

Pantorium DYE WORKS of Canada, Limited
Fort and Quadra E mpire 1168
ReroAdm's Permanent Mothproofing Leather Shoes and Coats Dyed Any Color

A Silver Wedding Couple

Mr. and Mrs. N. Van Ness, Who Celebrated Their Silver Wedding Yesterday.

Social and Personal Notes

Miscellaneous Shower

A delightful miscellaneous shower for Miss Molly Larkcom, who is to be married to Mr. R. J. Barrows, H.M.C.S. Skeena, was given recently by Mrs. Frank Crompton and Mrs. H. T. Lock, at the home of Mrs. Frank Crompton, Frechette Street. Little Peggy Crompton met the bride-to-be in the entrance hall and presented her with an early Victorian bouquet, and asked her to follow the attached streamers, which led her to a decorated table, upon which the many beautiful gifts were arranged. In the centre of the table was a model of H.M.C.S. Skeena and above, suspended from the light bracket, was a pale yellow sunshade with fine crepe paper streamers. Vases of pale yellow and pink chrysanthemums were placed at each corner of the table and long pink tapers on either side of the centre piece. The rooms were profusely decorated with yellow and pink chrysanthemums, and Autumn foliage and berries, which gave a very gay and festive appearance. Following the presentation of gifts, supper was served and games and dancing followed. The guests included: Mr. and Mrs. T. R. Berry, Mr. and Mrs. I. Cameron, Mr. and Mrs. F. Crompton, Mr. and Mrs. Deall, Mrs. May Elliott, Mr. and Mrs. J. Fuller, Mr. and Mrs. Knowles, Mr. and Mrs. H. T. Lock, Mr. and Mrs. F. Larkcom, Mr. and Mrs. Lees, Mr. and Mrs. R. J. C. Smith, Mr. and Mrs. Roy Smith, Mrs. Stillwell, Mr. and Mrs. Charles Wilson, Mrs. Willott, Mr. and Mrs. W. Yeamans, Miss C. Carey, Miss Bessie Pye, Miss Phyllis Williams, Miss E. Willott, Mr. R. J. Barrow and Mr. H. Hill.

• • •

Holds Reception

Mrs. F. Hugh Francis, Asquith Street, received for the first time since her marriage on Wednesday afternoon, and assisting her in welcoming the visitors were Mrs. A. M. Duncan, mother of Mrs. Francis, and Mrs. T. W. Francis. Miss Betty Francis opened the door to the guests. The drawing-room was arranged with bowls of bronze chrysanthemums and marigolds, and the tea table was arranged with an Italian cut-work cloth, with a centre silver bowl of Marguerites. Silver candlesticks held orange tapers. Miss Elsie Thompson and Miss Dorothy Scott poured tea and coffee, and Mrs. Richard Shanks and Miss Veronica Francis assisted in serving. The guests were Mesdames K. L. Shapland, E. Andrews, J. W. Bolden, W. E. Dunn, W. J. Gilliland, E. S. Ard, G. F. Peatt, H. L. Duncan, W. C. Thompson, C. B. Baxter, J. H. Sledge, B. Harrison, A. I. Kirkpatrick, J. K. Black, Walter Luney, W. M. Bolton, S. D. Carlyle, S. Roberts, N. McNeill, W. R. Clark, C. R. McLachlan, and Misses Lizzie Miller, E. Gilliland, Florence Ellis, Evelyn McDonald, Lilian Benson, Helen Bolt, J. Miller, E. Miller and others.

• • •

Kitchen Shower

In honor of Miss Winnie Warburton, whose marriage to Mr. William sharp will take place this month, Mrs. M. Fox, 1131 Collinson Street, entertained last night at a delightfully arranged kitchen shower. The many lovely gifts were concealed in a canoe, which was decorated in pale pink and shades of rose and was placed on the edge of a mossy bank. The rooms were carried out in the same color scheme and the tea table was most attractive with pink chrysanthemums and tall pink tapers. Assisting the hostess in serving were the Misses Warburton, Miss Peggy Fox and Mrs. G. E. Fox. After the gifts were presented to the bride-elect, bridge was played. The invited guests were: Mrs. C. Richards, Mrs. E. Brakes, Mrs. F. Forrester, Mrs. E. Warburton, Mrs. S. Roberts, Mrs. H. Warburton, Mrs. A. H. Hartley, Misses Winnie Warburton, E. Newcombe, M. Tyrell, E. Burke, E. R. Walker, D. Hartley, M. Seymour, Peggy Fox, Emily Warburton, A. Warburton and Evelyn Warburton.

• • •

Engagement Announced

Of interest to friends, both on the Mainland and on the Island, is the announcement by Mrs. Harold Thomson, of Victoria, of the engagement of her sister, Charlotte A. McKenzie, R.N., daughter of the late John R. McKenzie, of Moncton, New Brunswick, to Leslie H. Toder, son of Mr. and Mrs. W. H. H. Toder, "Corinth," Park Avenue, Grimsby, England. The wedding will take place in December. Miss McKenzie has been matron of the West Coast General Hospital for the past two years and on the nursing staff for two years previously.

• • •

Bridge Party

Mrs. T. Grant entertained at a delightful bridge party yesterday afternoon at her home on Windsor Road, Oak Bay, in honor of Mrs. W. J. Alder, of Prince Rupert, who is spending some time in the city. Four tables were in progress, first prize being won by Mrs. Edwin Tomlin; second by Mrs. G. H. Kingham, and consolation by Mrs. J. D. McNivin. The tea table was lovely with its centrepiece of beautiful late Autumn roses, gathered from Mrs. Grant's garden. Mrs. Clifford Adams and Mrs. Harold Rive assisted the hostess in serving tea.

• • •

Family Dinner Party

Sir Frank and Lady Barnard entertained at a family dinner party at the Union Club on Wednesday evening in celebration of their golden wedding. Among those present were Sir Frank and Lady Barnard, Dr. and Mrs. Hermann Robertson, Mrs. A. W. Jones, Mr. and Mrs. C. J. Prior, Mr. and Mrs. Alan Morkill, Mr. and Mrs. Lytton Mara, Mr. Justice H. B. Robertson and Mrs. Robertson, Mr. and Mrs. R. H. Pooley, Miss Eberts, Miss Marcia Prior and the Misses Daphne and Phyllis Pooley.

• • •

Tok-a-lot Club

The Tok-a-lot Bridge Club met on Wednesday evening, at the home of Miss Phyllis Baylis, Robertson Street. During the evening a handkerchief shower was held for Miss Dorothy Morrow, who is to be married shortly. The prize winners for bridge were Miss Helen Marsh and Miss Harriet Morrow, and others playing were: Miss Kathleen Burnett, Miss Phyllis Baylis, Miss Dorothy Morrow, Miss Audrey Sturrock, Miss Peggy Brindle, and Miss Audrey Noble.

• • •

Back From California

Mrs. J. Lyon has returned home from an extended visit with her daughter, Lillian Frazier, in San Francisco. While there she took a trip to Sacramento, where she was married over fifty years ago, to visit her brother, Mr. J. E. Esper, and south to Santa Monica, where she visited the Pythian Home. While in San Francisco, she had the pleasure of visiting seven Pythian Sister temples, which extended to her a hearty welcome.

• • •

To Leave for England
Subscriptions Tapering

As was to be expected, subscriptions to the Victorian Order of Nurses' annual campaign showed signs of tapering off, yesterday, the following being the only registrants at the stand, conducted by women of the committee at the Douglas Street entrance of David Spencers: Mrs. J. W. Troup, Mrs. Charles Williams, Mrs. W. Izard, Mrs. J. Hinton, Mrs. McHaffie, and Mrs. B. Heisterman.

• • •

Old-Time Dance

The St. Saviour's Men's Auxiliary old-time dance held on Wednesday evening was more popular than ever. A larger company attended and thoroughly enjoyed dancing to the ever-to-be-remembered old-time tunes. Refreshments were served during the evening. Another dance will be held on Tuesday, November 21.

• • •

Farewell Party

Dr. and Mrs. G. H. Ramsay, of Qu'Appelle Street, gave a delightful farewell party, on Wednesday evening, in honor of Captain and Mrs. H. I. McKenzie, formerly of Race Rocks, who will leave on an extended cruise to New York, via Panama, and thence to Nova Scotia, where they will spend the Winter months.

• • •

Mrs. John St. Clair Harvey, who has been visiting her father, Hon. S. F. Tolmie, at "Cloverdale, will leave tomorrow for Montreal to join Mr. Harvey, and they will sail on November 17 for their home in Bristol, England.

• • •

Week in City

Mr. and Mrs. A. B. Cartwright, of Saltspring Island, are spending a week's holiday in the city as the guests of Mrs. Cartwright's sister, Mrs. G. Lang.

• • •

Returns Home

Mrs. Zeta Harrison, of Harrison Beach, Big Qualicum, Vancouver Island, returned home yesterday after spending a few days in the city.

• • •

In Seattle

Miss Zelma Wille and Miss Margaret Purdy are spending the weekend with relatives in Seattle.

Kitty McKay

By NINA WILCOX PUTNAM

The girl chum says if it is true that it is cheaper to travel than live at home, and if it is cheaper for two to live than one, the solution of the whole living problem seems to be to get married and travel.

"Guides' Own" Will Be Conducted on Sunday Morning

MISS Wilson, Red Cord Guider, will hold a "Guides' Own" for guiders and rangers only, on Sunday, at 10 a.m., in the Ranger Headquarters, Langley Street. All guiders and rangers are invited to attend.

Anniversary Tea Will Be Held Nov. 29

Mrs. W. R. Sayer, president of the Victoria Connaught Seamen's Institute, in reporting for the flag day at the meeting of the institute held yesterday afternoon, regretted very much that it had been such a failure this year, only $24.14 being realised, with the roof in need of repairs and a new furnace required. Last year the sum of $215.46 was realised from the flag day.

Arrangements were made yesterday for the twenty-first anniversary tea to be held on November 29 in the institute. Madame Claudet will be in charge of the musical programme, which promises to be most entertaining. Friends of the institute are asked to help the members make this a huge success and in some measure offset the flag day.

Men registered during the month numbered 230, and apprentices, twenty-four.

Anglican Young People

ST. MARY'S

The regular meeting of St. Mary's A.Y.P.A. was held in the Parish Hall, on Wednesday, with President Frank Boughey in the chair. During the business meeting George Bennett's report of the Hallowe'en party was read. Cecil Humming gave the local council report. He announced that the A.Y.P.A. would hold a dance at the Royal Victoria Yacht Club on Friday, November 17. Mildred Baxandall and Bruce Beane were nominated as new members.

ST. PAUL'S

An interesting debate was held on Wednesday evening, in the Parish Hall, between St. John's A.Y.P.A. and St. Paul's branch. Miss Sylvia Schofield and Mr. John Hooper represented St. John's, while Miss Peggy White and Mr. Thomas Tams debated for St. Paul's. The subject was: "Resolved, That Great Events Make Great Men, Not Great Men Make Great Events." St. John's had the affirmative side of the question, but St. Paul's were victorious by a very small majority. Major Rycroft, one of the judges, gave a brief talk on the procedure of a debate after he announced the decision. The other arbitrators were Mrs. Gardiner and Mr. S. C. Hawkins.

After the debate refreshments were served and the evening concluded with dancing downstairs.

A letter was received from the local council, announcing a dance to be held at the Royal Victoria Yacht Club on November 17, in aid of the Columbia Coast (Medical) Mission. Tickets were also received for the event.

KNOX

The Knox Presbyterian Young People's Society canceled its regular meeting and attended, in a group, the opening session of the Religious Educational Council Training School, which is being held at the Memorial Hall.

Next Sunday and Monday the society will have special Armistice services, especially for young people. Sunday evening, prior to the evening service, the regular song service will commence at 7 o'clock, when Mr. Reginald Scoble will show pictures and hymns on the screen in keeping with Remembrance Day, and Mr. Lawton Partington will accompany on the piano.

On Monday, at 8 p.m., Mr. Scoble will give an illustrated talk on "From Flanders to the Christian Pulpit," giving many of his own personal experiences in Flanders. This will be an open evening, and all members are asked to make a special effort to be present, both on Sunday and Monday evening, and bring their friends.

Y.P.S. News

SIDNEY

The Y.P.S. of St. Paul's United Church held its regular meeting in Wesley Hall. The meeting was addressed by Mrs. James, who has had considerable experience as an evangelist. The initiation service for about ten members was held. The meeting was brought to a close with a social hour.

Shawnigan Lake

Mr. and Mrs. Thompson Kirby, of Victoria, recently spent a few days at the Forest Inn.

• • •

An interesting Biblical lantern lecture was held in the S.I.A.A. Hall. The speaker was Mr. G. Stewart. A series of these lectures will be held every Sunday during the Winter months.

New Suede and Leather Coats INSPECTED QUALITIES..... $7.95 Up
A.K. LOVE Ltd.
Phone G 5913 708 View Street

Special Thermique Heaterless Permanent Wave for short while only. Make your appointment now.
$5.00 Wave for $3.50 $8.50 Wave for $5.50
C. W. (BILL) ATKINSON, Late of Fort Street
1025 Cook St. **Belle Beauty Shoppe** Phone G 4943

NEW SHOWING!
HEEL-HUGGER SHOES FOR WOMEN
WM. CATHCART & CO. LTD.
1206 Douglas Street Phone G 6111

Genuine Silk Crepe HOSE
Reduced for This Week From $1.50 to
$1.19
Bon Clarke
711 YATES STREET

SILENT GLOW OIL BURNER
There is only one SILENT GLOW Range Burner
Approved by all authorities and insurance companies.
Sole Agents
MINTY'S, LTD.
905 Yates St. Phone E 5119

TONIGHT
Calvin Winter
AND HIS DANCE BAND
EMPRESS HOTEL
Auspices
Amputation Association of the Great War
Dancing, 9 to 1:30
Tickets, $1.00

STANDARD'S 21st ANNIVERSARY SALE
Bargains on All Five Floors
737 Yates

WILL HOLD DANCE TONIGHT

The ladies of the C.C.F. announce a dance will be held tonight in the Foresters' Hall, from 9 to 12 o'clock. A good orchestra has been engaged for the occasion. Refreshments will be served.

AGAIN *and* AGAIN...
SWANS DOWN USERS *swept through to* CAKE MAKING CHAMPIONSHIPS

THE PLACE: Vancouver Exhibition, Aug. 30—Sept. 6, 1933
THE OCCASION: Annual mammoth cake making contest
THE RESULT: 13 out of 14 prize winners used Swans Down

LITERALLY hundreds of cakes were entered for prizes at this annual cake making contest. Layer Cakes, Nut Cakes, Light Fruit Cakes, Angel Food, Gingerbread, Devil's Food, Seed Cakes, all had to undergo the most exacting tests. Expert judges appraised them for flavour, colour, texture, lightness.

Fourteen prizes were eagerly competed for—only fourteen out of the many contestants could feel a champion's thrill as their cake was judged the best.

Thirteen out of the fourteen prize winners used Swans Down Cake Flour in their prize winning cakes—92.86%

It could hardly be otherwise when a prize winner in a similar contest recently wrote us, "it is difficult to make anything other than a first-class cake with Swans Down Cake Flour—one simply needs to follow directions."

"but remember . . .
You can't get cake like this with ordinary flour"
says JANE TAYLOR ALLEN
Nationally Known Food Expert—Conductress of General Foods Cooking Schools

"There is one fact I try to impress on all occasions. And that is—you, *no one* can get prize winning cake *with ordinary flour*. The reason is simple. Ordinary flours contain a tough elastic gluten—excellent for slow yeast leavens, but entirely too resistant to the 'quick' leavens used in cake. But Swans Down is made from soft winter wheat. It contains a tender, delicate gluten which is perfectly suited to cake leavens. And Swans Down is 27 times as fine as ordinary flour!"

SWANS DOWN CAKE FLOUR
Featured by Jane Taylor Allen at General Foods Cooking School
MADE IN CANADA — FROM CANADIAN WHEAT

Send This Today 30-33
Consumer Service Department
General Foods, Limited,
Cobourg, Ontario.
Please send me FREE booklet, "The Swans Down Way to Perfect Cakes."
Name
Address

Remembrance Day
DANCE
Canadian Legion, B.E.S.L.
Shrine Hall Today (Nov. 10)
9 P.M. to 1 A.M.

$21,475 IS SPENT IN MUNICIPALITY

Saanich ward expenditures amounting to $21,474.93 were submitted to Saanich Council Wednesday night. By careful saving and earnest consideration before spending, in the present period of stress, the council will be approximately $1,000 overspent at the end of the year.

This was thought to be a fine record by the council.

Following are individual ward statements: Ward One, $2,862.94; Ward Two, $2,675.87; Ward Three, $2,104.86; Ward Four, $4,330.86; Ward Five, $3,194.78; Ward Six, $2,536.20; Ward Seven, $3,642.67; and parks, $126.75.

What Today Means

If November 10 is your birthday, the best hours for you on this date are from 11:30 a.m. to 1:30 p.m., from 4:30 to 5 p.m. The danger periods are from 9:45 to 10.45 a.m. and from 6:15 to 8:20 p.m.

November 10 will be your day in the sense that you will make or fail to make out of it, just what you please. Forces operating will be at a minimum, and your desires, whims, ambitions and moods will act and react solely as you direct them. You have your work and you have your tools, the rest is simply up to you.

The child born on this November 10 probably will be quick to jump in and make up its own mind without awaiting the advice of others. There is danger, of course, in such a procedure, but take care in your handling of this little one not to put too much of a damper on its activities. Deal severely with it at the proper times.

If November 10 is the date of your birth, it is probable that "tomorrow" is the day on which you expect to accomplish a great deal, and, perhaps, strangely, tomorrow becomes today and you seem not to get around to all the things on your mind. Your trouble probably lies in knowing so many people and in having so many things to do that in trying to take care of all of them you slight them all. It probably has never occurred to you to cut down and do a few things thoroughly; the idea of perfection seems never to have entered your thought. Even in the matter of your friends you fall down, for in your rush to know all people well, you err in your selections and fail to know even the most worth while.

Born on November 10, you are an extremely likeable person. There is a certain freshness about you that is inspiring and you are, even in your tortuous ways, sincere. You really expect to get some place in all your mad rush and none will be more surprised than you if you don't; that is, if you ever come to the realization that you are getting no place. It is possible that you will marry late in life; you will know many of the opposite sex, but few well enough to consider seriously. Marriage will do much to bring you to a slow-down, for the chances are that you will choose for a mate one who is more inclined to stop, look and listen before plunging blindly ahead. You will pull well in double harness and will make a good parent.

That Body of Yours

By James W. Barton, M.D.

WEIGHT IS DETERMINED BY THREE MAIN FACTORS

"Three things determine the weight of any person; how much he eats, how much he exercises, and how much he inherits," says Dr. Wm. I. Fishbein in Scholastic Coach.

To this might well be added "how much he rests," although this might be included in how much or how little he exercises.

Although the tables of heights and weights are not used as much as they were formerly, nevertheless parent and child should have a clear idea of the correct weight for the child. This weight should be that at which the child feels strongest and most active—most willing to play or work. It is safer for children to be a few pounds overweight than a few pounds underweight, for underweight in children may mean undernourishment in a great many cases.

This means that if the parents, or the parent the child most resembles was a good average weight at the present age of the child, then attempts to increase weight in the underweight child would be wise.

If, by inheritance, a child tends to be slender, attempts to increase the weight will only lead to digestive upsets and will thus not help the general health or physique.

Attempts to decrease the weight of a child who, by heredity, tends to be fat, will likewise have ill effects. If, after a careful study, it is decided that the child is overweight because he is exercising too little and eating too much, it is satisfactory to put him on a reducing programme.

"Children who are underweight but who are not undernourished are in no need of a gain in weight."

Dr. Fishbein states further. "It is important to bear in mind the distinction between underweight and undernourishment; between overweight due to over-eating and that due to gland disturbances or to overweight which is due only to body build. The short, stocky individual with large muscles will weigh more in proportion to his height than the slender long-muscled type."

I believe these little "reminders" from Dr. Fishbein should make parents take note of their children's weight, avoiding stuffing the child with food because he happens to be slender but not undernourished; seeing that he gets more food if he is undernourished; and cutting down on his food intake if he is overeating and underexercising.

Hudson's Bay Company.

INCORPORATED 2ND MAY 1670.

Kingsway Shirts Can "Take It"— They Are "Sanforized" Shrunk and Color Fast

THE ROYAL ROAD to VALUE

KINGSWAY SHIRTS

—FAR BETTER QUALITY THAN THIS LOW PRICE SUGGESTS

We're proud of these Kingsway shirts. We have every reason to be! They are "BAY" created to bring men a better quality shirt at a decidedly moderate price. First we hand picked the fine broadcloths . . . then one of Canada's leading shirt makers designed, cut and tailored them to our own rigid specifications. Kingsway shirts deserve every man's consideration—they merit a trial. Given that opportunity they will speak most convincingly for themselves. Plan to come in today and see them. You'll like them! You'll buy them!

Examine them at every point; see how neatly they fit the neck; observe the well-cut collars; note how easy fitting they are across the chest. Satisfaction, too, knowing they are "Sanforized" shrunk to guarantee permanent fit. In collar-attached and two separate soft collars—both styles featuring "Perma-Stay" collars. Sizes 14 to 17½, in sleeve lengths 33, 34 and 35 inches. Four popular plain shades from which to choose:

• WHITE • BLUE • GREEN • TAN

Men's Furnishings, Main Floor—H B C

$1.55 EACH

2 For $3.00

POPPY DAY LUNCHEON

A special full course Roast Turkey Luncheon will be served today from 11 to 2:30 in the Victorian Restaurant, at 50c

Fourth Floor—H B C

HARDWARE SPECIALS

CORN BROOM AND DUSTPAN

An outstanding special for Friday shoppers! Good quality broom, and dustpan, in assorted colors, made by the blind. Special, set 59c

FROST KING WEATHERSTRIP

Each package contains 20 feet of pure wool felt weatherstrip and nails. Exceptional value at, per package 35c

Third Floor—H B C

HBC GROCETERIA CARRY and SAVE

Buy your groceries here from our large fresh stocks. Orders carried to your car.

BUTTER—H B C Quality—Always the Best
Hadsonia Brand, bulk, lb. 26c
3 lbs. for 76c
Imperial Sweet Cream, print, per lb. 27c
3 lbs. for 79c

Eggs, Local Fresh Pullet Extras, per dozen 35c
Bakeray Shortening, lb. pkt. 9c
Side Bacon, sliced, lb. 19c
Cheese, Kraft or Chateau, lb pkt. for 27c

SPECIAL SALE AND DEMONSTRATION HEINZ 57 VARIETIES
Cooked Spaghetti, with Cheese and Tomato Sauce. Handy tins. 3 for 25c
Medium tins, 2 for 25c
Oven Baked Beans, with Pork and Tomato Sauce. Handy tins at 3 for 23c
Medium tins, 2 for 23c

Marmalade, Empress Orange, 2-lb. jar 25c

Jam, Aragon Brand, Strawberry, 4-lb. tin 58c
Vi-Tone, 1-lb. tin, Special 47c
Tea, H B C Special Broken Pekoe Ceylon, per lb. 33c
Coffee, H B C Pure, freshly ground, per lb. 25c and 30c

H B C Gold Medal Malt, Light or Dark, 3-lb. tin. Extra Special for $1.15
and 1 pkt. OPO (Concentrated Hops) FREE.

Biscuits, Cream-Filled Shortbread, per lb. 22c
Milk, Nestle's Condensed, Special at, per tin 19c
Extracts, Empress Brand, 2-oz. bottle for 17c

Australian Ranch Tongue, 13-oz tin, Special 21c
Clark's Fatted Meats at 3 tins for 22c

Sanani Matches, per pkt. 19c
Big 5 Cleanser, per tin 5c

HBC SERVICE GROCERIES PHONE E 711

Remember the holiday, Saturday! All goods ordered before 12 noon delivered same day. All goods advertised yesterday on sale today.

GENERAL FOODS PRODUCTS AT SPECIAL PRICES
Post's Bran, per pkt. 13c
Jell-O, 3 pkts. for 22c
With purchase of 3 packets of Jell-O you can buy a set of 6 Jelly Moulds for 30c
Maxwell House Coffee, 1-lb tin for 43c
Swans Down Cake Flour. With the purchase of 1 pkt. Swans Down Cake Flour for 29c
You can buy a Swans Down Cake Set at Safe for $1.40
Or a Swans Down Cake Cooler for 30c

Libby's Australian Peaches, 2's, at, per tin 19c
Rosella Pears, 2½'s, per tin 25c
Horlick's Malted Milk, large bottle Special 91c

BAKERY SPECIALS
Armistice Cake, Specially decorated, each 30c
Fresh Slab Cakes, Fruit, Plain or Seed, per lb. 25c
Mince and Pumpkin Pies, each, 25c

Pride of Ontario Honey, 2½'s, per tin 32c
5's, per tin 59c

Ready Lunch Shrimps, Wet or Dry Pack, per tin 19c
Cooper Cove Oysters, Opened fresh daily:
Olympian, cocktail size, ¼ pint, 30c
½ pint 55c
Pacific, large size, ½ pint 30c
Pint 55c
5c Refund on Bottles

Tea, H B C Special Turban Blend, per lb. 45c
3 lbs. for $1.25
Coffees, H B C Pure Freshly Ground, per lb. 27c, 35c, 40c and 47c

Colgate's Toilet Soap, Lavender or Lilac, Regular 10c. Special at, per cake 5c
Royal Crown Cleanser, 4 tins 25c
English Carbolic Soap, 6 cakes 25c

FANCY FRUIT FOR THE WEEK-END
Crisp Sweet Delicious Apples, 5 lbs. for 25c

Sweet, Juicy Jamaica Oranges, per dozen 35c
2 dozen for 65c
Nankist Lemons, per dozen 20c
Fresh Cranberries, per lb. 25c
Local Concord Grapes, 3 lbs. 25c

SPECIAL, 8 TO 11 ONLY
Ayrshire Ham, sliced, lb. 24c
Cooked Ham, sliced, Special, per lb. 32c
Libby's Mincemeat, per lb. 18c
3 lbs. for 52c

Seal of Quality Side Bacon, sliced, per lb. 28c
Swift's Back Bacon, sliced, at, per lb. 30c
Cheese, Ontario Mild, lb. 19c
Swift's or North Star Hams, Whole or Shank Half, per lb. 24c
Cottage Peanut Butter, large jar for 22c

HBC QUALITY MEATS

BEEF
Sirloin T-Bone and Steaks, lb., 18c
Alich Bone Roast, average 7 lbs., per lb. 17c
Sirloin Tip and Wing Loin, lb., 18c
Prime Rib and Ramp Roast, at, per lb. 17c
Thick Rib and Blade Roast, lb., 14c
Plates and Briskets, per lb. 8c
Our Own Brand Beef Sausages, per lb. 10c
Beef Liver, per lb. 15c

LAMB
Legs, Loins and Fillets, lb. 24c
Loin Chops, per lb. 30c
Rib Chops, per lb. 25c
Shoulder Roast, per lb. 14c

VEAL
Fillets, per lb. 25c
Ramps, Ribs and Loins, lb. 18c
Shoulders, per lb. 12c

PORK
Legs, whole, per lb. 16c
Loins and Fillets, per lb. 18c
Shoulder Roasts, per lb. 12c
Side Pork, per lb. 15c
Pork Liver and Hearts, per lb. 10c
Pure Pork Breakfast Sausages, 2 lbs. for 35c

POULTRY
Boiling Fowl, per lb. 22c
Roasting Chicken, per lb. 25c
2c per lb. off in Carry and Save Section

Quality Food Market, Lower Main Floor—H B C

Fur-Trimmed

Coats

$19.75 $25.00 $29.50

Every coat in advance Winter styles—novelty collars—new sleeve treatments—all with important fullness between shoulder and elbow! Materials range from semi-rough coatings to smooth velour-finished fabrics, with smart fur trims. Shown in black, blue, brown, Dundee green and wine. All sizes!

Tailored Blouses $3.95

Well-fitting Blouses in plain crepe de Chine and double fugi silk, with pointed, medium or roll collars. White and egg-shell only. Sizes 34 to 44.

New Pullovers $2.95

Featuring high necklines and fussy bows, all in lovely contrasting colors. Equally important are the new knitted fabrics in plain and fancy weaves. Sizes 34 to 42.

Second Floor—H B C

100 Winter Hats

Many in Fine Fur Felts!

Here is a welcome offer for those who have difficulty in finding a large head size! Extra large head sizes are included in this smart group of felts, some with trims of flat feather motifs—others depend on their novelty ribbon and ornament trims. Black, brown, navy, wine, green and grey $2.95

Rich Velvet Dress Hats, in solid or two-tone combinations, at $5.00

80 New Felts, Velvets and Satins, in youthful styles, at 95c

Second Floor—H B C

Special Purchase!

500 Wool Vests, Panties and Bloomers

Fine Flat Knit Botany Wool Undies that fit well and comfortably! Shaped vests, with built-up straps; cuffed panties and knickers in pink and cream 79c

WOMEN'S WOOL COMBINATIONS in flat knit and silk and wool $1.95

WOODS' LAVENDER LINE WOOL COMBINATIONS priced at $2.95

FLEECED COTTON COMBINATIONS in ankle length and long sleeves. $1.29

FLEECED COTTON COMBINATIONS in knee length and short sleeves or strap $1.00

WAFFLE KNIT COMBINATIONS in silk and wool, warm for Winter, priced at $1.29

COLLEGIATE WOOL VESTS AND PANTIES priced, per garment, at $1.29

SWISS RIBBED WOOL COMBINATIONS heavy quality for Winter wear $3.95

Friday Special!

300 PANTIES VESTS AND BLOOMERS

A pre-holiday special! Dainty Rayon Lace-Trimmed Panties and Vests, also Ladderproof Rayon Knickers, Panties and Vests, with built-up straps, in white and pastel shades. Regularly 59c to 79c 49c

A Special Offer in

CORSELETTES $2.95

An outstanding value in firmly boned Corselettes, with or without inner belt. Styles include both self and swami tops, fancy brocades and coutils. Sizes in the group up to 48!

Second Floor—H B C

Today's Savings in Drug Sundries

50c Phillips' Milk of Magnesia, 43c
$1.10 Listerine, large 98c
75c Liquid Petrolatum, 16 oz., 39c

H B C Hot Water Bottles, guaranteed 79c

$1.35 H B C Malt and Cod Liver Oil for 98c

50c Bayer's Aspirin Tablets, 24's, for 39c
Kotex or Modess, 2 for 49c
$1.25 Ovaltine, large $1.09
25c Kleenex 21c

$2.50 Ambrosia Sets, Special at $1.39

25c Oil Eucalyptus, 2 ozs. 19c

25c Tincture of Iodine, 3 ozs. 19c
50c Parrish's Chemical Food 39c
4 ozs. Pure Glycerine 19c
$1.00 Jergen's Benzoin Almond Lotion for 89c
75c Whalebone Hair Brushes 59c
$1.25 Ashes of Roses Face Powder for $1.09

Drugs, Main Floor—H B C

600 Pairs Silk Hose

At Remarkable Savings!

LIGHT SERVICE-WEIGHT 69c

The weight that most of the young moderns prefer for general wear! All sizes and all good shades, with neat cradle feet, and picot top.

HEAVY SERVICE-WEIGHT $1.10

They wear! Why? Because they are the heaviest weight made by one of Canada's foremost manufacturers! Usually sold at $1.95 per pair!

2 Pairs for $2.00

1,000 Linen Handkerchiefs

Fine linen, with applique and embroidered corners! White, with hemstitched border and embroidery—fine appenzell with hand-rolled edges—all ideal gifts for Christmas! ..... 6 FOR $1

SUEDE GLOVES
Smooth Suede Gloves, pull-on style, in black, brown, beaver and tan shades—and all wanted sizes 1.69

NEW KID GLOVES
Pull-on styles, with attractive designs on cuffs, also plain, piqué and oversewn seams and nest stitched points 2.50

LEATHER HANDBAGS
Black! Brown! Grey! Navy! Flat shapes, with back handles, pouch styles with top handles. Every bag neatly lined 1.98

TUBULAR SCARFS
Double Silk Scarfs of fine flat crepe, with fringed and bias ends! Smart Roman stripes and modernistic designs 1.25

Main Floor—H B C

Specials From the Staple and Drapery Depts.

PURE WOOL BLANKETS
The famous "Madaweska" Blanket, made by Kenwood, of snow white wool and firmly bound edges. Double bed size, 70 x 84 inches. Pair 8.98

FLANNELETTE BLANKETS
Heavy-Weight Flannelette Blankets, made in a size every housewife will appreciate—72 x 99. White with pastel borders. Pair 2.95

PYJAMA FLANNELETTES
Smart new striped Flannelette in plain or twill weave! The new stripes are colorful and different, and 36 inches wide. Yard 39c

DAMASK CLOTHS
Unbleached Linen Cloths in attractive patterns, that will bleach white and give years of hard wear. Size 54 x 54 inches 1.50
Size 54 x 68 inches $1.95

250 YARDS DAMASK
50-Inch Wide Figured Damask, for upholstery or draperies! Smart, attractive patterns and colorings. Remarkable value! Yard 59c

RUFFLE CURTAINS
Dainty Ruffle Curtains, with etched valance, in marquisette or scrim; also the new flat edge curtains! Tie-backs, and 2¾ yards long. Pair 98c

COCOA DOOR MATS
Protect your floors and carpets! Heavy brush Coco Mats of a fine durable quality. Size 14 x 24. Each 65c

RUBBER MATS
Good Quality Rubber Door Mats in black, for inside or outside use. Size 14 x 24. Specially priced, each 39c

LECKIE'S DRESS SHOES

An Unsurpassed Value!

LEATHERS—Black, calf and kid, also brown calf.
STYLES IN OXFORDS—Brogues, Bluchers and Balmorals.
STYLES IN BOOTS—Blucher-cut styles.
SIZES AND FITTINGS—6 to 11; A to EEE.

$5.50

We have every reason to believe that prices will be advanced in the near future! Get your requirements now while our stock is complete, at this low price!

Main Floor —H B C

"Why I Use Swans Down Cake Flour"

A Verbal Testimonial Contest will be conducted this afternoon in connection with the General Foods Cooking School in charge of Jane Taylor Allen. Three handsome prizes will be given. Don't miss it—lots of fun!

MORE AND MORE PEOPLE ARE BUYING AT "THE BAY"—THERE'S A REASON

MARINE, RAIL and AIR

DOROTHY IN FROM SOUTH

Jackson and Asia Will Dock at Rithet Piers Tomorrow Afternoon

Arriving alongside Rithet Piers at 8 o'clock last evening from California ports, the Ss. Dorothy Alexander continued to Seattle at midnight. The Coast liner had Island and Mainland passengers aboard and discharged some freight here for local consignees.

On her way to Vancouver, where the ship and her personnel will take part in the Armistice Day ceremonies, H.M.C.S. Skeena left Esquimalt Harbor shortly after 10 o'clock yesterday morning. The destroyer will return to Esquimalt on Tuesday next, November 14.

Tomorrow afternoon, two liners will be here bound for Orient ports. At 4 o'clock the American Mail Line Ss. President Jackson will come alongside Rithet Piers to embark passengers, take on mails and cargo. She is scheduled to sail for Yokohama at 6 o'clock. Immediately the Jackson clears, the Canadian Pacific Ss. Empress of Asia will dock to take on passengers, mails and cargo. The Asia is due at 4 o'clock, but, in order to give the United States ship time to complete her business, will not tie up until 6 o'clock. When she will sail has not been stated, but it is most likely that she will not be alongside the dock very long.

ADMIRALTY ORDER

Canadian Transport Company, Limited, has arranged a suitable ship to deliver the annual British Admiralty lumber order which was secured for British Columbia mills through the H. R. McMillan lumber interests in England. The British freighter Jutland is due on the Coast December 1 to load the order, which consists of 3,000,000 feet, principally timbers and dimensions.

The Great Lakes-Intercoastal Line Ss. Beaver left Toronto on Moday last, and is due here about the middle of December, according to Harry Stuart, local representative. The Beaver has a full cargo of general for British Columbia ports.

T. E. Nerlan, passenger traffic representative of the New York Central Railway, was a visitor to Victoria yesterday. While here he called on local transportation men. He returned to Seattle yesterday afternoon.

Queen Charlotte Mails

Mails close 11:15 p.m., October 12, 26, November 9, 23, December 7.
Mails close 1:30 p.m., October 4, 18, November 1, 15, 29.

Warning to young men on holiday—remember, many a peach has a heart of stone.

Go EAST on the "Continental Limited"

Daily to Edmonton, Winnipeg, Toronto and Montreal
Connections to all points in Eastern Canada and United States.

Between Dec. 1 and Jan. 5 Exceptionally Low Round Trip Fares to eastern destinations. Stopovers. Return limit, Three Months.

For Information, Call or Write
CHAS. F. EARLE, D.P.A.
1111 Government St. Phone Empire 7127

V-139-95

CANADIAN NATIONAL

Damaged Vessels Reach Vancouver For Repair Work

VANCOUVER, Nov. 9 (CP).—The tugboat Goblin, recently salvaged off a reef in Bull Passage by Skookum No. 2 of Pacific Salvage Co., is to be repaired at the yards of Gulf of Georgia Towing Co., Ltd., her owners. The cost of repairs is approximately $6,000.

The old steamer Princess Ena, now owned by Francis Millard & Co., arrived here early this week in tow of tug Sea Wave, from Jedway, Queen Charlotte Islands. Temporary patches on the bow made the Ena seaworthy. She was damaged when she grounded some weeks ago, off the entrance to Jedway Harbor, while in tow of the tug. Negotiations, with a view to effecting permanent repairs, are now being carried out with the underwriters.

TROUBLING FISHERMEN

Sea Lions Appear in Barkley Sound After Schools of Herring

VANCOUVER, Nov. 9 (CP).—For the first time in the knowledge of officials of the fisheries department here, reports are being received of depredations by sea lions on herring schools. In the past the complaints of losses from the sea lions have come from salmon interests. Now the herring fishermen of Barkley Sound complain. This is the first time also that the lions have been reported in numbers in those waters.

It is stated that herds of hundreds of the huge animals are making Barkley Sound their temporary headquarters, and are bold enough to go right into the huge seines of the fishermen, to feast on the collected fish. The fishermen, while complaining, are not taking chances at shooting the animals, because a wounded monster or even medium sea lion would destroy a seine in his death struggles. So the fishermen, to date, are taking what the sea lions leave.

TAKING STEPS

The department of fisheries has received reports of this unusual condition on Barkley Sound and is taking steps to obtain further information, with a view to checking it, if possible.

The big mammals are wide rovers, and it is hoped their yen to travel may soon lead them away from the West Coast herring grounds. They will, of course, return to their breeding rookeries next Spring, in time to provide meat for the machine guns and sharpshooters of the fishery patrol steamer Givenchy on her annual birth control raid of the rookeries.

Vancouver Shipping

VANCOUVER, Nov. 9 (CP).—The new fast express refrigerator motorships of the Fruit Express Line are proving their speed, according to B. W. Greer & Son, Ltd. The first vessel, the Ms. Washington Express, sailed from New Westminster, October 24, for British and Continental ports. She is due back to British Columbia, this time to Vancouver, December 22.

Barkley Sound reports the herring season opened with huge runs of herring, and a considerable fleet operating on the West Coast have made some large catches already.

Herring schools are also reported in quantity in Nootka Sound and farther north on the West Coast of Vancouver Island.

Eight reduction plants and one saltery will be operating on the West Coast this season.

Ss. Kingsley, now at Kingsley Dock, under Capt. A. Stewart, will leave shortly for Powell River, where she will load a cargo of paper for delivery to California ports.

Ms. Gregalia, of the Donaldson Line, is berthed at Ballantyne Pier with a general cargo, including a large consignment of steel freight from Glasgow and Liverpool. Fred and Charles Donaldson, owners of the Donaldson Line, arrived from San Francisco on the company motorship.

Compiling of the tidal flow on the coast for 1934 has been completed and published, and new tidal books have been sent to F. Anderson, chief Dominion hydrographer at Ottawa. The coast work was done, as for the past thirty-four years, by S. C. Hayden.

Ss. Princess Maquinna arrived today with freight from the West Coast of Vancouver Island. She will sail tomorrow for Victoria, and leave that port on schedule, Saturday, with passengers and freight and mails for the West Coast.

Alaska Steamship Company Ss. Northwestern arrived with a parcel of sixteen carloads of salt and cured fish from Ketchikan for Canadian Fishing Company, Ltd. She carried passengers from Seward and other Alaskan points, and left four hours later for Seattle.

Lexington Completes Overhaul at Bremerton

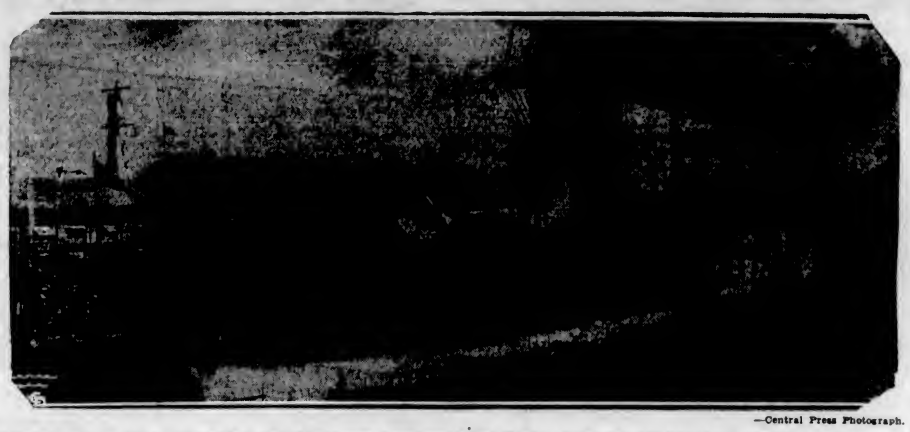

—Central Press Photograph.

WITH as much pride in their work as though they were beauticians giving Milady a facial, 350 skilled mechanics, working at high speed at the Puget Sound Navy Yard, Bremerton, are giving Uncle Sam's floating giantess, the airplane carrier Lexington, the final touches of a complete overhaul. The Lexington is scheduled to leave shortly for Long Beach. Bremerton has one of only two drydocks on the Pacific Coast of the United States able to handle the 33,000-ton carrier. The other is a private yard at San Francisco. The complete overhauling is costing Uncle Sam $125,000. It includes dissembling of all turbines and cleaning and retubing of boilers. The carrier's normal complement is 2,000 men and ninety-six planes.

CRUISE CREATES GREAT INTEREST

Many Travelers From Pacific Coast to Make World Voyage on Empress of Britain

VANCOUVER, Nov. 9.—Returning business confidence in all parts of the Continent and in Great Britain is reflected in bookings for the Canadian Pacific's tenth annual world cruise out of New York early in 1934, according to J. J. Forster, steamship general passenger agent of the Canadian Pacific, who has just returned from an inspection of his company's agencies in Washington, Oregon and California.

Bookings for the C.P. flagship Empress of Britain, which will sail from New York, January 4, for a 128-day cruise of the world, show a considerable increase over reservations made up to this time last year for the 1933 cruise of the big, white liner, and Pacific Coast agencies are confident that the west coast will be represented by more members in 1934 than ever before, Mr. Forster said. Already twenty Pacific Coast travelers have booked passage around the world on the Empress of Britain, bringing total bookings to date to the 250 mark, with nearly two months left before sailing date.

MONTH LATER

Date of the Empress of Britain's departure from New York on her world-girdling jaunt to call at eighty-one ports and places in twenty-three countries will be a month later this time than last year, and Canadian Pacific officials, Mr. Forster stated, consider this an advantage inasmuch as it will give passengers Christmas and New Year's at home with their families before going to New York to join the white cruise ship.

Of interest to Pacific Coast dwellers is the fact that the Empress of Britain will reach San Francisco, April 26, and Los Angeles, April 28, sailing for Havana and New York via the Panama Canals. For the past few years the Canadian Pacific has operated Los Angeles-to-Southampton and San Francisco-to-Southampton space on the world cruise liner, this method of reaching the Old Country from the Pacific Coast having proved very popular with both Canadians and Americans on this coast.

Four Flyers Killed

CANTON, China, Nov. 9 (AP).—Four Chinese Army flyers were killed today while practising aerial bomb throwing.

BAR GOLD IN LONDON

MONTREAL, Nov. 9 (CP).—The bar gold price in London today was $32.75 an ounce in terms of the Canadian dollar, based on the London price of 130s 11d, and the quotation of sterling in Montreal at $5.25. Yesterday the Canadian equivalent was $32.51.

SILVER PRICE ADVANCES

NEW YORK, Nov. 9 (AP).—Silver market continued strong and active, today. Bar metal rose a full cent to 42 7-8c an ounce, another new high since 1930. Its peak for that year was 46 7-8c. Futures also advanced.

UNION PACIFIC DIVIDEND

NEW YORK, Nov. 9 (AP).—Directors of Union Pacific Railroad Company, today, declared a dividend of $1.50 on the common stock, payable January 2, to stock of record December 1.

Ocean and Coastwise Movements

Weather Report

ESTEVAN—Rain; light, southeast; 30.30; 47, light swell.
PACHENA—Dense fog; calm; 30.28; 47; smooth.
CARMANAH—Fog; calm; 30.20; smooth.
CAPE BEALE—Fog; calm; 30.30; smooth.

Wireless Report

(Estevan, 8 p.m., unless otherwise stated)
PACIFIC PIONEER—Passed Astoria, 4:10 p.m., bound San Francisco.
HADLEIGH—Bound Vancouver, passed Race Rocks, 2:30 p.m.
ST. FAITH—Bound Prince Rupert, 110 miles from Prince Rupert.

British Mails

SS. WASHINGTON (via New York)—Mails close 1:30 p.m., November 16.
SS. DEUTSCHLAND (via New York)—Mails close 1:30 p.m., November 17.
SS. MONTCLARE—Mails close 1:30 p.m., November 19.
SS. DUCHESS OF BEDFORD—Mails close 1:30 p.m., November 20.
SS. EUROPA (via New York)—Mails close 1:30 p.m., November 20.

JAMAICA

Mails close 1:30 p.m., November 17 and 19.
Mail intended for transmission via New York should be so marked. When sent by air over United States lines, mail may be posted two days later than the dates indicated.

Transpacific Mails

CHINA AND JAPAN

*EMPRESS OF JAPAN—Mails close 4 p.m., November 4. Due to arrive at Yokohama, November 18; Shanghai, November 21; Honskong, November 24.
EMPRESS OF ASIA—Mais close 4 p.m., November 11. Due to arrive at Yokohama, November 23; Shanghai, November 27; Honskong, November 30.
†HIKAWA MARU—Mails close 11:15 p.m., November 15. Due to arrive at Yokohama, November 29.
†PROTESILAUS—Mails close 1:30 p.m., November 18. Due to arrive at Yokohama, December 4.
PRESIDENT JEFFERSON—Mails close 4 p.m., November 25. Due to arrive at Yokohama, December 8; Shanghai, December 12; Honskong, December 16.
*Carries mail for Honolulu.
†Via Vancouver; mail for Japan only.

AUSTRALIA AND NEW ZEALAND

NIAGARA—Mails close 4 p.m., November 9. Due to arrive at Auckland, November 27; Sydney, December 2.
MARIPOSA (via San Francisco)—Mails close 11:15 p.m., November 11. Due to arrive at Auckland, December 1; Sydney, December 4.
MAUNGANUI (via San Francisco)—Mails close 11:15 p.m., November 19. Due to arrive at Wellington, December 11; Sydney, December 18.

West Coast Mails

Mails close 10 p.m., 1st, 11th and 21st of each month for Ahousat, Bamfield, Ceepeecee, Clayoquot, Clo-oose, Ecoole, Estevan Point, Kakawis, Kildonan, Kyuquot, Nootka, Port Alberni, Port Renfrew, Quatsino, Tofino, Uchulet. Due 1:15 p.m., 8th, 18th and 28th of each month ex. Ecoole.
Mails close 10 p.m., 21st each month, and 9 a.m., 22nd of each month, for Centre island. Dus 1:15 p.m., 29th of each month.
Mails close 9 a.m., 2nd, 13th and 22nd each month, except Sundays, for Clayoquot, Estevan Point, Kakawis, Kyuquot and Tofino.
Mails close 9 a.m., 8th, 16th and 26th of each month, except Sundays, for Clo-oose and Port Renfrew.
Mails close 9 a.m., Thursday and Saturday for Bamfield, Ecoola, Kildonan, San Mateo, Sechart and Uchulet. Due 5 p.m., Tuesday and Saturday.
Mails close 11:15 p.m., Monday, and 1:30 p.m., Fridays, for Holberg, Port Alice and Quatsino. Dua 7 a.m., Tuesday and Friday.
Mails close 10 p.m., 1st of each month, and 9 a.m., 2nd of each month, for Cachalot. Dua 1:15 p.m. on the 8th.

Gulf Island Mail

GANGES, GALIANO, MAYNE, PENDER ISLAND, PORT WASHINGTON, SALTSPRING ISLAND

Mails close Sunday, Wednesday, Friday, 11:15 p.m.; Tuesday, 10:00 a.m.
Mails dua Monday, 7:15 p.m.; Sunday, Wednesday, Friday, 7:15 a.m.

BEAVER POINT, FULFORD HARBOR

Mails close Tuesday, 10:00 a.m.; Wednesday, Friday, 11:15 p.m.
Mails dua Sunday, Wednesday, Friday, 7:15 a.m.

SATURNA

Mails close Sunday, Wednesday, 11:15 p.m.
Mails dua Monday, 7:15 p.m.; Friday, 7:15 a.m.

SOUTH PENDER

Mails close Sunday, Wednesday, 11:15 p.m.
Mails dua Monday, 7:15 p.m.; Friday, 7:15 a.m.

MUSGRAVE

Mails close Tuesday, 10 a.m.; Friday, 11:15 p.m.
Mails due Sunday, Wednesday, 7:15 a.m.

NORTH GALIANO

Mails close Sunday, 11:15 p.m.
Mails dua Monday, 7:15 p.m.

Coasting Craft

VICTORIA-VANCOUVER — Ss. Princess Alice or Ss. Princess Charlotta will leave Victoria at 2:15 p.m. daily for Vancouver, and at 4:30 p.m. daily for Seattle. Ss. Princess Alice or Ss. Princess Charlotta will leave Vancouver daily for Victoria at 10:30 a.m., arriving at Victoria at 3:30 p.m. Princess Elizabeth or Princess Joan arrives Victoria daily at 7 a.m.; leaves Victoria daily at midnight for Vancouver.
VICTORIA-SEATTLE—Ss. Princess Alice or Ss. Princess Charlotte arrives Victoria daily from Seattle at 1:30 p.m. Princess Alice or Princess Charlotte leaves Victoria daily for Seattle at 4:30 p.m. Ss. Iroquois arrives Victoria daily at 9:35 a.m.; Iroquois leaves Victoria daily at 8 a.m.
NANAIMO-VANCOUVER — Ss. Princess Elaine will leave Nanaimo daily, except Sunday, at 7 a.m. and 3:15 p.m.; leaves Vancouver daily, except Sunday, for Nanaimo at 10 a.m. and 5:45 p.m. Princess Elaina makes extra sailing from Nanaimo, Saturdays only, at 9:15 p.m. On Sundays only, Princess Elaine leaves Nanaimo at 5:45 p.m. and leaves Vancouver at 10 a.m. and 8:45 p.m.
VANCOUVER-NORTHERN BRITISH COLUMBIA — Ss. Princess Adelaida leaves Vancouver every Wednesday, at 8 p.m., for Prince Rupert. Ss. Prince George or Ss. Prince Rupert leaves Vancouver every Monday night, at 9 o'clock, for Northern British Columbia points. Ss. Catala leaves Vancouver every Friday evening, at 8 o'clock, for Stewart. Ss. Cardena leaves Vancouver every Tuesday, for Prince Rupert, at 8 p.m.
VANCOUVER-QUEEN CHARLOTTE ISLANDS—Ss. Prince John will leave Vancouver at 4 o'clock, in the afternoon, every second Friday.
CALIFORNIA SERVICE—Ss. Emma Alexander, Ruth Alexander or Dorothy Alexander will leave Victoria every Wednesday and Saturday at midnight for California ports; the Ss. Emma Alexandar, Ruth Alexander or Dorothy Alexander, will arrive at Victoria from California ports every Monday and Thursday evening, being due at 10 o'clock.
WEST COAST—Princess Maquinna leaves Victoria on the 1st, 11th and 21st of each month at 11 p.m.
NANAIMO-GABRIOLA ISLAND — Leave Nanaimo, Monday, Tuesday, Friday and Saturday at 8:30 a.m., 12:30 p.m. and 5 p.m. Leave Gabriola Island each half-hour after. Sunday service: Leave Nanaimo at 9 a.m., 12:30 p.m. and 6 p.m. Thursday service: 7:30 a.m. and 3 p.m. In all cases, the return time from Gabriola will be one-half hour later.
SWARTZ BAY-FULFORD HARBOR—Cy Peck leaves Swartz Bay daily except Wednesday at 9:30 a.m. and 5 p.m.; Cy Peck leaves Fulford Harbor daily except Wednesday at 9 a.m. and 4 p.m.
VICTORIA-GULF ISLANDS — Princess Mary leaves Victoria every Tuesday for James Island, Piers Island, Port Washington, Ganges Harbor, Mayne Island, Galiano Island and Vancouver at 10:30 a.m.
VANCOUVER-ALASKA — Princess Norah will leave Vancouver for Skagway via ports October 19, 28, November 11, 30, December 9 and 26, at 9 p.m.

Yukon and Atlin Mails

Mails close 1:30 p.m., Oct. 19, 28, Nov. 11, 25; via Vancouver; 4:00 p.m., Oct. 30, Nov. 2, 17, via Seattle.
VIA VANCOUVER—Mails close 1:30 p.m., December 8 and 26.
VIA SEATTLE—Mails close 4 p.m., December 1, 15, 22 and 29.

Honolulu Mails

Mails close 4 p.m., Nov. 11, 13, 14, 19, 20, 21, 22 and 27; December 3, 9 and 10.
R.M.S. NIAGARA—Mails close 4 p.m., November 8.
EMPRESS OF CANADA—Mails close 4 p.m., December 2.
M.S. AORANGI — Mails close 4 p.m., December 8.

Shipping Calendar

TO ARRIVE

NEBRASKA—United Kingdom, November 3.
PACIFIC RELIANCE—United Kingdom, November 4.
HIKAWA MARU — (Vancouver) Japan, November 4.
SANTA PAULA—New York and way ports, November 4.
EMPRESS OF ASIA—Philippines, China and Japan, November 9.
GREGALIA—United Kingdom, November 10.
PRESIDENT JEFFERSON — Philippines, China and Japar, November 14.
DAMSTERDYK — United Kingdom-Continent, November 17.
SANTA ROSA—New York and way ports, November 19.
IXION—China and Japan, November 20.
EMPRESS OF CANADA — Philippines, China, Japan and Hawaii, November 22.
PACIFIC RANGER — United Kingdom, November 23.
PARTHENIA—United Kingdom, November 28.
HIYE MARU—(Vancouver) Japan, November 30.
PRESIDENT GRANT—Philippines, China and Japan, November 29.

TO DEPART

EMPRESS OF JAPAN—Hawaii, Japan, China and Philippines, November 4.
SANTA PAULA—New York and way ports, November 9.
NIAGARA—Hawaii, Fiji, New Zealand and Australia, November 8.
PRESIDENT JACKSON — Japan, China and Philippines, November 11.
HIKAWA MARU — Japan (Vancouver), November 16.
EMPRESS OF ASIA—Japan, China and Philippines, November 15.
SANTA ROSA—New York and way ports, November 26.
PRESIDENT JEFFERSON—Japan, China and Philippines, November 25.

Northern Points

PRINCE RUPERT AND POINTS WEST OF QUICK STATION

Mails close Monday, Tuesday, Thursday, Friday and via C.P.R. Skagway steamers, 1:30 p.m.; Monday, Thursday, Saturday, 11:15 p.m., via Kamloops and Jasper.
Mails due Sunday, Tuesday, Wednesday, Friday, 7:15 a.m.

POINTS EAST OF QUICK STATION

Mails close Monday, Thursday, Saturday, 11:15 p.m.
Mails dua Tuesday, Thursday, Saturday, 3:45 p.m.

STEWART AND PREMIER

Mails close Monday, Friday, 1:30 p.m.
Mails due Sunday, Friday, 7:15 a.m.

ANYOX

Mails close Monday, Friday, 1:30 p.m.
Mails dua Sunday, Friday, 7:15 a.m.

SWANSON BAY

Mails close Tuesday, 1:30 p.m.
Mails dua Monday, 3:15 p.m.

OCEAN FALLS

Mails close Monday, Wednesday, 1:30 p.m.
Mails due Sunday, 7:15 a.m.

Mistress—Jane, whatever is the matter with your hair?
Servant—Madam, it's the cavalry regiment—they all wanted a lock of my hair before they left.

SECOND FRENCH PLANE WRECKED

Pilot Injured Slightly When Machine Turned Over on Landing

RABAT, Morocco, Nov. 9 (AP).—A second plane in the French air armada, which took off from France yesterday to fly across Africa, was wrecked here today at the close of a hop from Cartagena, Spain. The pilot was injured slightly when the plane turned over.

Another plane was wrecked yesterday at La Rivera, Spain, in a forced landing. The armada now consists of twenty-eight planes instead of the thirty which started.

CARTAGENA, Spain, Nov. 9 (AP).—The French air armada of thirty planes, en route to French Africa on a mass flight, took off from Cartagena after an overnight stop today.

Twenty-seven planes began the long flight at Istres Airport, near Marseilles, yesterday morning. They were joined by one more at Perpignan, France, their first stop, and by two others here.

QUEENS ONLY TO HAVE KOH-I-NOR

Legend Says India Will Be Lost Forever to Empire if King Wears Jewel

LONDON (CP).—The legend that if a British king ever wears the Koh-I-Nor diamond, India will be lost forever to the British Empire, is related in "Jewels of Romance and Renown," by Miss Mary Abbot.

When the gem, said to have adorned the sword of the warrior Afrasiah in 3,000 B.C., was given to Queen Victoria after the annexation of the Punjab in 1850, the East India Company hinted that they would like her to wear it as a piece of her personal jewelry rather than in the Crown jewels.

So Queen Victoria bequeathed the Koh-I-Nor, not to her son, King Edward, but to his wife, Queen Alexandra, and gradually the legend grew up that if a king-emperor wore the jewel, India would be lost to the British Empire forever.

An amusing story is told of the Vice-Regal Council held in Government House to determine the safest way to send the Koh-I-Nor to England. After some debate, someone asked the then Viceroy, Sir John Lawrence, where it was at the time.

"He himself records that the question made his blood run cold," writes Miss Abbot. "He remembered that for several nights the jewel had reposed in a piece of tissue paper in the pocket of his pyjama suit, which at that time was hanging in the bathroom. Excusing himself, he rushed to the bathroom and to his great relief found it in his pocket."

WOMEN EMPLOYED IN GREATER NUMBERS TO COLLECT INCOME TAX

LONDON (CP). — Women will play a big part in future as collectors of income tax in the recognized collection service at Somerset House. It was the last branch of income tax work to which they were admitted, and now nearly every week the appointment of a woman to the collectorate is announced.

Sir Charles Higham, speaking at the Business Efficiency Exhibition recently, said he disagreed with Sir Herbert Austin's view that it would be better for industry if women were sent out of business and back to their homes. Women were as efficient as men and were certainly more loyal, he said. They had only two objects in life: one was to do their job wnce, and the other to think about whom they should marry.

"Baby cars are being made smaller than ever." Styles to suit all pockets.

Gas in the Stomach

Gas in the stomach, belching, sour water brash, pain after eating, etc., can be overcome within three minutes if you will take a little Bisurated Magnesia in water after you eat. The ordinary Bisurated Magnesia which you can get at any drug store will correct acid stomach and stop acid indigestion immediately. Try it and see. (Adv.)

TEN NATIONS SHOW GAINS

Register of Shipping Indicates Halt in Decline of Shipbuilding Reached

A halt in the long-continued decline in merchant shipbuilding is shown in the returns compiled by "Lloyd's Register of Shipping" for the three months ended September 30 covering all maritime nations with the exception of Russia, for which no figures have been available for some time past. The world total for the September quarter was 756,752 gross tons, compared with 732,495 gross tons for the preceding quarter. Ten of the leading nations showed gains, while three showed declines and one remained unchanged. Among the countries showing gains were: Great Britain and Ireland, France, Japan, Holland, Denmark, Germany, United States, Sweden and Spain showed declines, while Italy's building was the same as in the preceding quarter.

TWO LARGE SHIPS

As in the June quarter, only two vessels of 20,000 gross tons or over are now being built in the world, one for Great Britain and Ireland and the other for France. Of all the merchant vessels of 100 tons and upward now being constructed throughout the world, 52,046 gross tons, it is pointed out, are being built under the supervision of "Lloyd's Register" and are intended for classification with that society.

It is noted that during the last quarter orders for new work on which construction was begun aggregated 23,000 gross tons less than the volume of tonnage launched during the period. In the previous quarter the volume of new work was 42,000 tons greater than the volume launched.

Tanker construction continued to decline during the quarter just ended, the total for steam and motor vessels of this type, each of 1,000 gross tons or upwards, showing a decrease of 11,000 gross tons from the figure for the June quarter. The bulk of the tanker tonnage under way is comprised of motorships, these representing 131,304 gross tons of the world's total of 149,064 tons.

SLIGHT DECLINE

There was a slight decline in tonnage of motorships under construction durfng the quarter, while other types of vessels combined showed an increase of 25,000 gross tons. Motor tonnage, however, continued to hold its lead over other types, although this lead has diminished from 97,000 tons in the June quarter to 71,000 tons in the September quarter.

Great Britain and Ireland hold the lead in motorship construction, with Japan, Sweden and Holland following in the order named. During the Summer there were advances in the aggregate power of oil engines and steam turbines in hand, but a decline was noted in power of steam reciprocating engines.

FREIGHTER STRANDED

NEW YORK, Nov. 9 (AP).—The Ss. Golden Mountain, small American freighter, was stranded today in the West Indies and asking coastguard assistance. She was bound from California to Baltimore and Philadelphia.

TRAPPED IN ENGINE ROOM

Two Men Burned to Death When Gas Schooner Caught Fire

EDMONTON, Nov. 9 (CP).—Northern Radio Pathways crackled today with a tragic story of the deaths of Harry Jebb, engineer, and James Potts, trapped in the flaming engine-room of the Northern Waterways gas schooner Speed, and burned to death. The boat, crossing Great Bear Lake, was burned on October 26.

Two men, one of them Victor Ingraham, manager of Murphy Services at Cameron Bay, escaped from the schooner. Five men on a barge being towed by the craft also escaped injuries when it drifted ashore and crashed against the rocks.

A Canadian Airways airplane was chartered today to fly from Cameron Bay to a point where the men are stranded. A doctor was on board.

Early Wednesday Stanley Hooker and William Parker, two who were on the barge, reached Cameron Bay on foot and gave word of the disaster and sought aid for those whom they had left on the shores of Great Bear Lake.

DODD'S KIDNEY PILLS
FOR ALL KIDNEY DISEASES
BACKACHE
BLADDER TROUBLES
RHEUMATISM
4087 THE PROPRIETORS

Gulf Islands Ferry Co., Ltd.

SALTSPRING ISLAND SERVICE
FERRY MS. CY PECK

DAILY EXCEPT WEDNESDAY

Leave Fulford Harbor	8:00 A.M.	4:00 P.M.
Leave Swartz Bay	9:30 A.M.	5:00 P.M.

Subject to Change Without Notice

ARMISTICE DAY SERVICE
SATURDAY, NOV. 11

Leave Fulford Harbor	8:00 a.m. 10:30 a.m.	4:00 p.m.
Leave Swartz Bay	9:30 a.m. 11:30 a.m.	5:00 p.m.

TARIFF

PASSENGERS	25c
AUTOMOBILES	75c to $1.50, According to Weight
TRUCKS	$1.25 to $3.00, According to Size
MOTORCYCLES	50c

For Further Information and Motor Coach Connections Phone E 1177-1178

FREIGHT SERVICE

To All Parts of the Island on Daily Schedule

SALTSPRING ISLAND—Daily, Except Sunday, 8:15 A.M. Returning Daily, Leave Fulford Harbor, 2:30 P.M.
METCHOSIN, HAPPY VALLEY, COLWOOD AND LANGFORD—8:15 A.M. Daily
COWICHAN LAKE AND WAY POINTS—9 A.M. Daily
CHEMAINUS, LADYSMITH, NANAIMO, QUALICUM BEACH, COURTENAY, CUMBERLAND, PORT ALBERNI AND ALL POINTS NORTH OF DUNCAN 10 A.M. Daily
VICTORIA TO SHAWNIGAN LAKE—Tuesday and Thursday, 2 P.M. Saturday, 1 P.M.
DUNCAN—10 A.M. and 2 P.M. Daily
DUNCAN—Saturday, 10 A.M. and 1 P.M.

PHONE NANAIMO 1181
NANAIMO TO VICTORIA—10 A.M. Daily
NANAIMO TO COWICHAN LAKE—10 A.M. Daily
NANAIMO TO COURTENAY—8:30 A.M. Daily
NANAIMO TO PORT ALBERNI, Callins at Parksville, Qualicum, Coombs, Alberni and Way Points—10 A.M. and 2 P.M. Daily

PHONE PORT ALBERNI 94
LEAVE PORT ALBERNI FOR NANAIMO AND WAY POINTS—9 A.M. and 2 P.M. Daily

PHONE PARKSVILLE 61
PHONE QUALICUM BEACH 49M
PHONE COURTENAY 3
COURTENAY TO NANAIMO AND POINTS SOUTH—1 P.M. Daily
PHONE DUNCAN 480
DUNCAN TO VICTORIA—8:30 A.M. and 2 P.M. Daily

SPECIAL TRIPS ARRANGED TO ALL PARTS OF THE ISLAND

Victoria	G 8188	Courtenay	3
Duncan	490	Port Alberni	94
Nanaimo	1181	Parksville	61
Saltspring Island	537		

ISLAND FREIGHT SERVICE, LTD.
514 CORMORANT STREET
PHONE G 8188

Remembrance Day Schedules

THE FOLLOWING SCHEDULES WILL BE IN EFFECT SATURDAY, NOVEMBER 11

NANAIMO — Daily Service
SIDNEY
WEST SAANICH
KEATING-OLD WEST ROAD
DEEP COVE
SALTSPRING ISLAND
JORDAN RIVER
— Weekday Service
GORGE — Sunday Service
GORDON HEAD—
Sunday Service — With Addition of 11 P.M. From City
BURNSIDE — Holiday Service
LAKE HILL — Holiday Service
AGNES-RALPH — Holiday Service
CORDOVA BAY — No Service
CADBORO BAY—
8:00 A.M. From Depot and 8:30 A.M. From Cadboro Bay Only

ALL UP-ISLAND POINTS—REGULAR SERVICE

Vancouver Island Coach Lines Limited
DEPOT:
Phone E 1177 Broughton at Broad Phone E 1178

HEAD TIED UP FOR RELIEF

Had Headaches for Days at a Time

BETTER AFTER 6 MONTHS OF KRUSCHEN

A woman's gratitude for the benefits she has received from Kruschen Salts induces her to write this letter:—"Before taking Kruschen, I was troubled with rheumatic pains and headaches for days at a time. I would walk around with my head tied up to obtain relief, and in the mornings my limbs would be so stiff I could scarcely rise. Now my headaches are very rare, and I can rise in the mornings feeling refreshed. Incidentally, I may say that my weight has dropped from 168 lbs. to 129 lbs. I was taking Kruschen for six months before I began to find it giving me any actual relief, but would not be without it now."—(Mrs.) W. H. C.

Most headaches start when your internal machinery stops—when your organs of elimination go on strike and fail to keep the system free from waste. The result is a poisoned blood-stream. There is nothing drastic about Kruschen: it works slowly but surely. Put the six salts of Kruschen into your blood and these organs will be gently persuaded to function as Nature intended they should. Restored to healthy action they will ensure that every particle of clogging waste material is regularly and completely expelled. Kruschen brings lasting relief from headaches, dizziness, lassitude and depression, in the only possible way. That is, by removing the cause.

Kruschen Salts is obtainable at all Drug Stores at 45c. and 75c. per bottle.

TEACHERS HAVE IMPORTANT TASK

George M. Billings Tells Rotarians of Duties Cast on Masters in Schools

George M. Billings, headmaster of University School, in addressing the Rotary Club yesterday upon the subject of the schoolmaster and his duties, traced the history of the profession to which he belongs from the days of the ancient Greeks when the pedagogue was the one who took his master's small children to the schools for instruction. There had been a gradual evolution until the term came to be applied to the instructor.

The duty attached to the office of master of a school was that of aiding in fitting the youth for their part in life. While he did not attempt to say that religion should be made obnoxious to boys at school by dragooning them to be over religious, he was a believer that religion was most important in connection with the training of youth. It was most important that religion be ever a guide to the youth.

PRINCIPLES STRESSED

In the work of the master, there were important principles which the speaker stressed as essential to inculcate among the pupils. Without attempting to classify these according to their relative importance, Mr. Billings said, that frankness was one thing that must be impressed upon boys. If this quality were possessed, half the task of the master was completed. Cleanliness, both of body and mind, was another necessary quality.

Self-discipline was also necessary. An all-wise Providence had ordained that consequences followed actions. In the school, boys must learn that inevitable consequences follow wrong acts. With this in view, he said, that he was a believer in corporal punishment when used judiciously. The conscience of the pupil should be appealed to by the master.

HONESTY AND PATRIOTISM

Honesty was essential as a part of the preparation of the pupil for life. The same was true of public spiritedness by which they must learn to end a helping hand to those in need. Patriotism was a great thing which grew out of this.

Stressing the reverence of boys for womanhood, Mr. Billings said, that he never missed an opportunity of impressing this upon the boys under him. The holding of a high ideal for woman was essential in the race, he felt.

Mr. Billings pointed out that there was a great opportunity for impressing upon the boys and girls the importance of worthy citizenship of a country like Canada. He deprecated the too prevalent disposition of abusing holders of public office.

LANGFORD BRANCH TO HAVE CHURCH PARADE

LANGFORD, Nov. 9.—The Prince Edward Branch, No. 91, B.E.S.L., will parade at Langford postoffice at 10:45 a.m., on Sunday, November 12, and parade to St. Matthias' Church for divine service.

Produces Figures

Hon. W. M. Dennies, retiring Minister of Labor, released, yesterday, figures compiled in a cost-of-living survey conducted through his department in respect to British Columbia centres. The weekly cost for a family of five in September is given as $17.06, compared with $16.10 in March, last, and $18.58 in November, 1931. The September cost in Victoria is stated at $18.60, or slightly more than in twelve other cities reporting. All figures were said to be approximate.

BOND COMPANY MAKES OFFER

Would Settle Ladysmith Claim—Council to Take Legal Advice

LADYSMITH, Nov. 9.—The long-drawn-out negotiations for a settlement of the $5,000 bond, held by the City Council for the defalcations of the convicted former city clerk, C. G. Callin, advanced another step at this evening's meeting of the council.

The Canadian Surety Company wrote, through the city's attorneys, Harrison & MacIntyre, of Nanaimo, offering the sum of $3,000 in full settlement of the city's claim. The Surety Company denied liability for the bonded amount, on the grounds that evidence showed amazing laxity over a long term of years on the part of civic officials in checking financial operations at the City Hall during the term of Callin's office. Out of consideration for the taxpayers of Ladysmith, who are called upon to assume the burden of the theft, the Surety Company was prepared to settle for $3,000 rather than become involved in a lawsuit.

FOR LEGAL ADVICE

The matter was laid over, while the city's lawyers will be asked to meet the council for a discussion on the strictly legal aspect of the case.

The Hon. J. Hinchliffe will be in the city on Saturday, and he suggested in a communication to the council, that a representative of the city go over the cut-off Indian Reserve lands at the head of Oyster Bay, with him, in connection with the recent protests received against the application of H. Carmichael and associates for a lease of oyster lands adjacent to the cut-off lands. The area referred to has been the subject of recent overtures between local organizations and the Department of Lands, with respect to the suggestion from here that the cut-off lands be created a public park.

Mayor Mason and City Clerk N. A. Morrison, together with representatives from the Board of Trade and the Diamond Local, United Farmers, will accompany the minister in a brief survey of the area.

ARMISTICE DAY PLANS

Arrangements are completed for the observance of the annual Armistice Day ceremony at the Cenotaph. All business premises will be closed for the day, and traffic will be diverted while the service is in progress. The Hon. J. Hinchliffe will deliver the address, and Hugh Savage, member-elect for Cowichan-Newcastle, is expected to speak. Services will be taken by Rev. C. McDiarmid and Canon Hazelhurst. A guard of returned men, under T. Byatt, will parade from the Army and Navy Veterans' headquarters and form at the Cenotaph while the ceremony is in progress.

The by-law fixing the amended scale of licences for traders was given its final reading and adoption. The protest from the bakery firms in the town against the slight increase in their licence rate was not sustained. The council refused to tamper with the scale as set, on the ground that any further consideration of protests would merely make the by-law ineffective.

Mrs. High: "How did you come to propose to me, John?"

Mr. High: "I suppose I just wanted to be different from other men."

English Woman Shows Great Daring

MISS F. M. BLENKIRON

pictured after she had won a major motorcycle race at Brooklands track, England, in competition against twelve of Britain's foremost speed demons. She averaged 76.68 miles an hour for the three-lap event.

INSURANCE MEN TO PREPARE FOR TESTS

Life underwriting, salesmanship, fundamentals, life insurance laws, business, English, psychology and economics are the subjects to be studied by local agents who will study for their chartered life underwriter degree, here, under officials of the Victoria and Life Underwriters' Association. The examinations will be held in April of next year.

Kenneth Ferguson, F. Lewin, R. Harris, W. Hudson, J. Nicholson, Jack Barraclough, F. M. McGregor, Captain H. W. N. Moorhouse and W. E. G. McLagan will coach Victoria students. All these men are holders of C.L.U. degrees and are capable of teaching younger men in the profession.

The classes will get under way immediately.

J. REID WINS CHAMPIONSHIP

Best With the Plough in Competition Held at Courtenay

COURTENAY, Nov. 9.—A successful ploughing match was held here on Wednesday. A special committee of the Comox Agricultural and Industrial Association, composed of R. U. Hurford, J. H. McIntyre, James Reid, John Murray and L. B. Plumbly were in charge. Mrs. Walter McPhee and Mrs. W. Brown provided luncheon in the Agricultural Hall. The results were:

Championship class — 1, James Reid, of Merville, with 84 points.

Boys under 17—1, J. Leighton, 75 points; 2, Don Williamson, 70 points.

Open class—1, Yuichi Kishimoto, 77 points; 2, J. Anderton, 74 points; 3, J. Morrison, 72 points; 4, W. McEachren, 63 points.

Juniors between 17 and 20 years—1, Edward Tarling, 62 points; 2, J. Murray, 61 points.

Professor Paul Boving, professor of agronomy at the University of British Columbia, kindly acted as judge and gave complete satisfaction.

Special prizes were awarded as follows: Best crown, James Reid; best finish, Joe Anderton; straightest ploughing, James Reid; best turnout, J. Morrison; best working team, J. Leighton. To George Weaver, as the "finest looking competitor," was awarded a special prize cake. Highest points on the field went to Yuichi Kishimoto, who obtained 77 in the open class. The third highest points went to the youngest competitor, J. Leighton, who also took the prize for best working (handling) team. The field on the Lewis farm was in excellent condition for the match.

Victoria Artists Will Meet Sunday

The Victoria Artists Protective Association will meet at Miss Mona Jewell's dancing academy, corner Broughton and Government Streets, on Sunday, at 8 o'clock, to discuss certain topics which are vitally important to every entertainer in Victoria, including musicians, magicians, dancers, singers, acrobats, ventriloquists and teachers of dancing in academies, in short, any and all entertainers, male or female. Every artist, professional or amateur, is urgently requested to attend.

Speaker at Labor Meeting: "And where, I ask you, is Julius Caesar today? Where is Moses, Attila the Hun, Cromwell, Charlemagne, Hannibal?"

Enthusiastic Usher: "Stand up, boys, so the boss can see you."

Vicar Wins Baking Prize

A Vicar Who "Kneads the Dough." For Six Years the Rev. C. J. Harbridge, of Luton, England, Has Carried Off First Prize for Pastry Cooks. The Competition Is Open to All the Parish.

At the Theatres

CAPITOL THEATRE A Manhattan cocktail of whoopee parties, love, hate and disillusion is masterfully mixed for the motion picture public in Arthur Somers Roche's "Penthouse," starring Warner Baxter and Myrna Loyin, the Metro-Goldwyn-Mayer Cosmopolitan production now showing at the Capitol Theatre. The picture is a vivid portrayal of modern life in New York, of life in Mad Manhattan's love nests on the roof-tops, of political plotting, clandestine romance—a daring revelation of the merry-go-round of life in the world's "wickedest" metropolis.

DOMINION THEATRE Youth expresses it with embraces and frequently with jealous or thoughtless cruelties . . . Age says it with service, kindness and devotion. Such are the radically different methods of saying "I Love You," as exemplified in "One Man's Journey," R.K.O.-Radio Picture, starring Lionel Barrymore. Youth is represented by Dorothy Jordan, Joel McCrea, Frances Dee, and James Bush; age by Barrymore and May Robson.

EMPIRE THEATRE Jessie Mathews, popular star of "Good Companions," is now appearing at the Empire Theatre in "Little Tommy Tucker," the sensational British musical comedy. This new importation from England also includes Gene Gerrard, another well-known star, who was seen here recently in "My Wife's Family."

AMUSEMENTS

On the Screen

Capitol—"Penthouse," starring Warner Baxter.

Columbia—Randolph Scott in "To the Last Man."

Dominion—"One Man's Journey," starring Lionel Barrymore.

Empire—Jessie Matthews in "Little Tommie Tucker."

COLUMBIA THEATRE Jack LaRue, featured in "To the Last Man," Paramount's picturization of Zane Grey's romantic story of the Tonto Basin, now at the Columbia Theatre, is cast in his first Western bad-man part. LaRue's screen work heretofore has been confined mostly to portraying gangster-type roles.

LAUGHS, COMEDY AND SONG IN STAGE SHOW

"Gentlemen, be seated."

This expression will be heard by Empire Theatre patrons on Monday, Tuesday and Wednesday of next week when the "Georgia Minstrels," a real Southern minstrel show, now on tour of Pacific Coast theatres, make their appearance in this city.

Aurora Greeley, featured dancer with the minstrels, also teams with Broomfield in several intricate steps. In addition to the regular minstrel show, a bevy of the most beautiful girls from the heart of New York's black belt—Harlem—will be in attendance as a singing and dancing chorus. They are known as the "Harlem Night Club Creole Girls."

A special orchestra made up of individual stars and entertainers and known in the South and East on the radio and makers of many records, is carried by the troupe.

EXPECT SELL-OUT FOR SYMPHONY CONCERT

The Vancouver Symphony Orchestra played to a sold-out house in Vancouver on Sunday last. Every seat was sold long before the concert. Those in the audience who went merely for "something to do" came away feeling they had attended something more than just a concert. The music was splendid and, as one well-known man remarked, "I never was much for Sunday concerts, but to watch Allard de Ridder conduct that orchestra through the intricacies of the symphony was a glorious sermon in itself."

The audience could not get enough of the orchestra and rose in thunderous applause after the thrilling climax of the "1812" Tschaikowsky overture.

There is every indication that the Royal will be sold out for the Monday concert, and Victoria will greet this fine aggregation of British Columbians with genuine enthusiasm when they play their first engagement here. There is a request from the ensemble that everyone try to be seated at 8:30 o'clock to save interruptions during the first number.

ARMISTICE EVE SHOW AT CAPITOL TONIGHT

The Capitol Theatre Armistice Eve Midnight Show, commencing at 11:30 o'clock tonight, will present from the screen one of the most outstanding pictures of the year, "Night Flight," with Lionel Barrymore, John Barrymore, Robert Montgomery, Helen Hayes, Clark Gable and Myrna Loy.

On the stage, Reginald Wood and his band will play, while six vaudeville acts will round out an excellent programme.

A sudden shower drove him into the umbrella shop.

"I want a gamp," he said.

"Yes, sir," said the shopkeeper. "What type would you like—a good quality one?"

The customer shrugged his shoulders.

"No," he replied, "I only want it for bad weather."

Little Bedtime Stories

Peter Saves a Friend

By THORNTON W. BURGESS

Peter Rabbit sat in a thicket of young trees on the edge of the Green Forest. So far as he knew he was all alone. It was very quiet there and it wasn't long before he was dozing. Now Peter is a light sleeper, as all little people who never know when they may have to run for their lives must be. By and by he awake with a start, and he was very wide awake indeed. Something had awakened him, but just what it was he couldn't say.

For a few minutes he heard nothing and saw nothing. Then, near the other edge of the thicket, he heard a great rustling of dry leaves. For just an instant Peter was startled, but only for an instant. His long ears told him at once that that noise was made by someone scratching among the leaves, and he knew that no one who did not wear feathers could scratch like that.

"Now who can that be?" thought Peter, and stole forward very softly. Presently he saw the brown leaves which carpeted the ground fly this way and that, and in the m! . . of them was an exceedingly busy person, just a little smaller than Welcome Robin, scratching away for dear life. Every now and then he picked up something.

His head, throat, back and breast were black. Beneath he was white. His sides were reddish brown. His tail was black and white and the longer feathers of his wings were edged with white. It was Chewink, sometimes called the Ground Robin.

Peter kept perfectly still, for it was fun to watch someone who hadn't the least idea he was being watched. Chewink's feet were made for scratching and he certainly knew how to use them. For some time Peter sat there watching. Just as he had about made up his mind to make his presence known and have a bit of morning gossip he happened to look out beyond the edge of the little thicket. There he saw something red. It was something alive, for it was moving very slowly and cautiously toward the place where Chewink was scratching, forgetful of everything but his breakfast. It was Reddy Fox and quite plainly Reddy was hoping to catch Chewink.

Suddenly Peter thumped the ground with his feet. It was his danger signal which all his friends know. Then he turned and scampered, lippertty-lipperty-lip, to a bramble-tangle not far behind him.

It was Chewink the Towhee, sometimes called the Ground Robin.

At that thump Chewing instantly flew up in a little tree. Then he saw Reddy Fox and began to scold. As for Reddy, he looked over toward the bramble-tangle and snarled.

"I'll get you one of these days, Peter Rabbit," said he. "I'll get you one of these days and pay you for cheating me out of a breakfast." Without so much as a glance at Chewink, Reddy turned and trotted off, trying to look as if he had never entertained such a thought as trying to catch Chewink.

Next story: Chewink Is Grateful.

Pile Sufferers

Can You Answer These Questions?

Do you know why external remedies do not give quick and permanent relief?

Why cutting does not remove the cause?

Do you know the cause of Piles is internal?

That there is congestion of blood in the lower bowel—the veins flabby, the parts almost dead?

Do you know that there is a harmless internal remedy for itching, bleeding or protruding piles discovered by Dr. Leonhardt and known as HEM-ROID that is guaranteed?

HEM-ROID banishes piles by removing the cause. It stimulates the circulation in the lower bowel—drives out the thick impure blood, heals and restores the affected parts.

Dr. Leonhardt's HEM-ROID has an almost unbelievable record of success right in this city. So why waste time on external remedies or worry about an operation when MacFarlane and Vancouver Drug Companies invite every Pile sufferer to try HEM-ROID with guarantee of money-back if it does not end their Piles no matter how stubborn the case. (Advt.)

TODAY and SATURDAY — **DOMINION** — NOW SHOWING

A DRAMA OF DEVOTION

LIONEL BARRYMORE IN **"One Man's Journey"**

With MAY ROBSON, DOROTHY JORDAN

And a Delightful Laughter Romance

"Rafter Romance" With GINGER ROGERS, NORMAN FOSTER

12 TO 2 P.M. 20¢ — 2 TO 6 P.M. 25¢ — 6 TO 11 P.M. 50¢

NOTE! SPECIAL MATINEE SATURDAY MORNING Starts 11 o'Clock. Continuous, 11 A.M.-11 P.M.

CAPITOL

IT'S GOING TO BE A WOW! TONIGHT AT 11:30

Armistice Eve MIDNIGHT SHOW

Admission 50c

ON THE SCREEN **"NIGHT FLIGHT"**

JOHN BARRYMORE, HELEN HAYES, LIONEL BARRYMORE, CLARKE GABLE, ROBT. MONTGOMERY, MYRNA LOY

GET YOUR TICKETS NOW

ON THE STAGE REG. WOOD and HIS BAND

VAUDEVILLE 6 ACTS 6

COMING SATURDAY

NOEL COWARD OFFERS A WORTHY AND TRUE SUCCESSOR TO "CAVALCADE"

Bitter Sweet

Incense of SWEET memories rising from the BITTER sacrifice of a perfect love!

LIBERTY — * * * *

LAST TIMES TODAY **Penthouse** With WARNER BAXTER and MYRNA LOY

Special Children's Matinee Tomorrow at 9:30 A.M. "PUNCH AND JUDY SHOW" OUR GANG COMEDY MICKEY MOUSE Admission 10¢

CAPITOL

ROYAL One Night Only Monday, November 13, at 8:30

THE MUSICAL EVENT OF THE SEASON

Vancouver Symphony Orchestra

75 Artists — with

JAN CHERNIAVSKY, Soloist, ALLARD DE RIDDER, Conductor

Prices, Including Tax: 55c, 80c, $1.05, $1.60. Box Office Opens Today

Empire TODAY AT 2 P.M. — ATTRACTIONS AT BARGAIN PRICES — TONIGHT, 7 TO 12 MIDNIGHT

JESSIE MATHEWS — GENE GERRARD IN THE MUSICAL FARCE **'LITTLE TOMMY TUCKER'**

SPECIALLY ADDED **"DOWN MEMORY LANE"** With **Texas Guinan** A TRIBUTE TO A GREAT PERSONALITY

Intimate Snapshots From the Colorful Life of New York's Queen of Night Clubs

Tonight From 9 o'Clock Armistice Eve Show

Patrons attending the second show tonight at 9 o'clock will be privileged to see a PREVIEW of the latest PARAMOUNT BRITISH PRODUCTION — FREE OF CHARGE

"DISCORD" With OWEN NARES, BENITA HUME

EMPIRE Monday — Tuesday — Wednesday

ANOTHER SENSATIONAL STAGE ATTRACTION

Speakers' Club Gives Series of Addresses

Nine impromptu addresses featured a recent meeting of the Y.M.C.A. Speakers' Club. S. J. D. Clack spoke on "Money." "My Narrowest Escape" formed D. Brewster's topic. "A Century of Progress" was outlined by Dr. T. W. A. Gray. Norman Dunn spoke on "My Ambition." J. Rose discussed the subject "Are We Over Governed?" "Young Men and Their Future" was the subject dealt with by Frank Carlas. R. W. Philpps gave an address on "Disarmament." "Trans-Atlantic Flights" were recounted by Frank Pauilding, while Dr. A. M. Menzies took the question "Should Amateurs and Professionals Mix in Sport?" as his subject.

The club will hold its debate on the subject: "Resolved, That the Present Parliamentary System of Government Is Best for Canada," next Wednesday. Harold Husband will uphold the affirmative and will be assisted by R. W. Philpps, while Dr. T. W. A. Gray will lead the negative, assisted by S. J. D. Clack.

While a young mother was bathing her baby, a neighbor's little girl came in and watched the process. The child was holding a doll minus an arm and leg and much knocked about generally.

"How long have you had your baby?" she asked the mother.

"Three months."

"My, but you've kept her nice!" exclaimed the little girl.

COLUMBIA

Our Holiday Programme

Zane Grey's TO THE LAST MAN With Randolph Scott, Jack La Rue, Esther Ralston, Buster Crabbe

ADDED CHARLIE RUGGLES, MARY BOLAND in **"Mamma Loves Papa"**

ALSO BUCK JONES SERIAL (Afternoons Only)

TONIGHT AT 11:30 ARMISTICE EVE MIDNIGHT SHOW

The FOUR MARX BROTHERS in "HORSE FEATHERS"

Admission 25c

FRIDAY AND SATURDAY

Attractions

Swimming Pool Open

9 A.M. to 11 P.M. Daily

DANCING

Friday and Saturday evening, 9 to 12 p.m. Fred Pitt's Orchestra. Admission **25c**

Electric, Steam and Sea Water Baths, Massage, Etc. Fencing, Badminton, Physical Training.

Crystal Garden

The Victoria Little Theatre Association Presents

The Jade God

The Date - - Nov. 16, 17
The Place - - Shrine Hall
The Time - - 8:30 p.m.
The Price - - 50c and 75c

Metropolitan Church

SAMUEL COLERIDGE-TAYLOR'S **HIAWATHA**

By Choir and Orchestra

TONIGHT AT 8:15

ADMISSION 35c

City Temple Auditorium

Whiz-Bang Variety Show

SATURDAY, NOVEMBER 11 2 P.M. and 8 P.M.

FIFTEEN ALL-STAR ACTS

Admission, 25c Children, 10c

Tickets Now on Sale

YOU WANT TO BE SURE OF GIN

For effect without after effect, drink only Gordon's, the most wholesome gin made. Full strength —15 underproof. *The heart of a good cocktail.*

GORDON'S GIN

DISTILLED AND BOTTLED IN LONDON ENGLAND

This advertisement is not published or displayed by the Liquor Control Board or by the Government of British Columbia.

Dr. Wood's Norway Pine Syrup

The Obstinate Cough That Keeps You Awake

It's the cough that sticks; the cough that hangs on; the cough it is hard to get rid of that causes the nerve and throat wracking cough that keeps you awake at night.

Why not get a bottle of Dr. Wood's Norway Pine Syrup and see how quickly it will relieve this coughing condition. It loosens the phlegm, soothes the irritated membranes, strengthens the bronchial organs, and when this is done there is no more lying awake with the irritating cough.

Price, 35c. a bottle; large family size, 60c.; at drug and general stores; put up only by The T. Milburn Co., Limited, Toronto, Ont.

TORONTO LEAFS WALLOP BRUINS IN OPENER

Interest Running at High Pitch for Big Militia Units' Game

Great Enthusiasm Being Evidenced Over Annual English Rugby Battle—Highlights of Players of Both Teams Are Given

Who will win the army game? This is the question which is prominent along Rugby's battle-front at present as the Fifth Brigade and Canadian Scottish fifteens continue strenuous sessions for their annual fixture tomorrow afternoon at the Royal Athletic Park at 2:45 o'clock for the trophy presented by Lieutenant-Governor J. W. Fordham Johnson. Plans for the big attraction have been completed and the largest crowd in many seasons is expected. Premier-Elect T. D. Pattullo will kick off the ball, while the following notables will be in attendance: Premier S. F. Tolmie, Mayor David Leeming, Major-General Ashton, Commander Brodeur, Brigadier Sutherland Brown, Lieutenant-Colonel T. B. Monk, Lieut.-Colonel Brooke-Stephenson, Colonel D. B. Martyn.

Last night at the enclosure the Fifth Brigade went through their paces, while the Scottish were working out at the Armories. Both teams have wound up their training sessions and will rest until Referee C. E. Ley sounds the whistle which calls the boys into action.

A few highlights on the players of both teams follow:

FIFTH BRIGADE

Roddy McInnes—Third year with the team. Was slated to make Japan tour but unable to go. One of best fullbacks in province, if not in Canada.

Ken Fleming—Second year with squad. Plays wing three-quarter. Is tricky, fast and a good ball handler.

Sid Gaunt—Third year with Fifth. He is a good open field runner and plays wing three-quarter. Apt to break at any time for a score.

Alec Gaunt—Third-year man and plays inside three-quarter. Elusive, flashy and always a threat.

Bill Boorman — First year with Fifth and is playing wing three-quarter. He is fast, knows the game well, having played with Victoria College and Canadian Scottish.

Paul Rowe—Product of the University School and works at five-eighths position. Paul is a sprinter of note and will be out to show what he can do.

Wally Stipe—Vice-captain of the team and a second-year player. Plays halfback and handles the situation well. He is a hard worker, and never tires.

Bert Buller—Captain of squad is putting in his third season with them. Is dangerous at all times and leads the scrum.

Frank Johnson—A fine forward and another second-year man. He started game last year and has shown wonderful progress.

Dan Doswell—Three-year player and plays an excellent game nearly all season.

Flem Stewart—Another forward with a two-year record with the Gunners. He is a type of player who does plenty of work that the grandstand fails to see.

De Blaquiere—Playing his first year with the 5th. He is well known in Rugby, and a hard worker.

Harry Eastham—Second-year man with 5th, having played senior "B" last year.

B. Hobson—First year with team and a newcomer from the East. He is showing promise and works hard during a game.

Bob Engleson—One of the hardest workers on the team, and has done noble work for the 5th during his three years.

CANADIAN SCOTTISH

Ted Colgate—Second year with Scottish. Played Rugby at high school and college. Is well known in baseball and plays fullback with team.

Jack Horne—One of the veterans of team and is starting his sixth year. He played Canadian Rugby for Victoria for seven years and has made the local "rep" fifteen several times.

Chuck Copeland—Is well versed in the game. It is his second year with team and plays three-quarter. Was Island track champion in 1931.

Jack Bryden—Old timer with Scottish, and has played "rep" several times. Is well known in grass hockey and cricket circles.

Bobby Tye—Played for Scottish and "rep" teams before leaving for Trail three years ago. Bobby got his start at University School.

Ralph Hocking—Second year with team, coming up from the "B" fifteen. Well known in boxing circles, having won provincial title in 1931 and again last year.

Harry Robson — Is four-year player with team. Played "rep" three years, and one of the best halves in city. Harry is assistant physical director at the Y.M.C.A.

Bill Campbell—Played Canadian Rugby at U.B.C. and is tackling the English game for the first time.

John Briggs—Second year with Scottish, having started last year with regiment, and is developing fast.

Sam Gardiner—Played senior "B" last year with Scottish. He is expected to be heard from before the season terminates.

John Rockingham—Hails from Australia and is appearing with team for second straight year.

Fred Beckett—Was with Victoria College last year, and with Scottish intermediates the season previous. Is playing hook.

Ted May—Old timer with team and one of best forwards in city. Has played "rep" many times.

Jack Woodley—Is rapidly developing into fine forward. He is fast, and well known in soccer circles.

Dun Goodwin—Played with team three years ago before leaving city. He is a forward and works hard all the time.

Dick Muirhead—Came up from senior "B" this year and knows the game well.

Henry Hessilen—Has played senior "A" and "B" with Scottish. Has been connected with squad for eight years.

Sid Normington — A five-year player. He learned game in England and plays three-quarter.

Gordon Knight—First year at the game. He is a forward and known in local basketball circles.

White Is Chosen Head of Ardmore Club in Saanich

J. J. White was elected president of the Ardmore Golf Club, at the annual meeting, held recently, in the clubhouse. G. F. Pownall was named vice-president and J. McIlraith was elected as captain and J. C. Anderson as vice-captain. The executive committee for the year will be as follows: Witherley, Frederick, Hughes, Bastin, Gamble, Rochfordt and Sisson, along with the greens committee, women's captain, club captain and the secretary.

Officials of the club decided to hold their annual Christmas dance at the Deep Cove Social Club, Wednesday, December 27. Several matters of interest to members were discussed, including the new out-of-bounds rule, namely, all fences are now out of bounds.

OLYMPIC SWIM STAR DIES IN THE EAST

PITTSBURGH, Nov. 9 (AP).—Susan Laird, twenty-five, Olympic swimmer, died yesterday from the effects of a nervous breakdown suffered late in September.

Miss Laird, who was gigs' athletic coach at Homestead High School, swam with the American team in the 1928 Olympics, finishing fourth in the 100-metre race. In 1926 she was national junior 100-yard champion.

Winnipeg to Face Calgary Gridmen For Rugby Title

CALGARY, Nov. 9 (CP).—Western Canadian senior Rugby champions will start their campaign for Dominion honors at Sarnia, November 18, according to Rugby circles here. Winnipeg and Calgary Altomahs play Saturday to decide the Western victors.

According to tentative arrangements, Western victors would play Sarnia, who drew a bye in the Eastern playdowns, November 18, for the right to meet the winners of the interprovincial and inter-collegiate tussle in the final. The final would be played November 25.

ARGOS MUST WIN AGAINST MONTREAL

Toronto Gridmen Have Chance to Create Triple Tie by Victory

TORONTO, Nov. 9 (CP).—If there is all the power in the football strongholds of Montreal that reports say, and if the Western Mustangs can raise just one upsetting wallop to add to the multitude of unexpected blows this campaign has seen, then there will be no playoffs for titles in the East this Fall.

It will be all over if the Wheelers defeat Argonauts, Sarnia whips Balmy Beach and the Mustangs can go into Kingston and overpower Queen's—on the surface the toughest assignment of the lot. These results would make Wheelers champions of the inter-provincial; Imperials champions of the O.R.F.U., and the winner of the McGill-Toronto struggle atop the inter-collegiate.

But all Argos have to do to create a three-cornered tie in the big four is down Montreal while Ottawa Roughriders do what is expected of them and hand Hamilton Tigers a sixth straight defeat. That would leave Hamilton out and the other three to fight it out for the title.

Queen's are heavily backed to win from Western, and if they do they will be tied for the inter-collegiate lead with either McGill or Varsity who play here.

A victory over Imperials at Sarnia would leave Balmy Beach in a position where all they have to do to capture the title is win a replayed game from St. Michael's College—hardly a soft job in view of the Irish team's triumph over Sarnia last Saturday.

Y.M.C.A. WINS OPENING MATCH

Defeats Hillcrest Club in Badminton League on Home Floor by 15-1 Score

Losing only one match in the mixed doubles, Y.M.C.A. opened competition in the third division of the Lower Vancouver Island Badminton League Wednesday night on the "Y" floor by scoring a 15-1 victory over Hillcrest Club.

Scores, with the Y.M.C.A. players first mentioned, follow:

WOMEN'S DOUBLES

May Warnock and J. Ward vs. Mrs. Butler and Miss Jacklin, 15-1.

E. Severs and Miss Howard vs. Miss Brokes and Miss Thompson, 15-7.

May Warnock and J. Ward vs. Miss Brokes and Miss Thompson, 15-3.

E. Severs and Mrs. Howard vs. Mrs. Butler and Miss Jacklin, 15-12

MEN'S DOUBLES

Septy Ryall and Roy Hurdle vs. Evans and Warder, 15-11.

Alf. Slocomb and C. Connerton vs. Hicks and Stewart, 15-8.

Septy Ryall and Roy Hurdle vs. Hicks and Stewart, 15-3.

Alf. Slocomb and C. Connerton vs. Evans and Warder, 15-4.

MIXED DOUBLES

Septy Ryall and E. Severs vs. Mrs. Butler and Evans, 15-8.

Roy Hurdle and J. Ward vs. Miss Jacklin and Warder, 15-13.

Alf Slocomb and M. Warnock vs. Miss Brakes and Hicks, 15-4.

C. Connerton and Mrs. Howard vs. Miss Thomson and Stewart, 15-6.

Septy Ryall and C. Severs vs. Miss Jacklin and Warder, 15-9.

Roy Hurdle and J. Ward vs. Mrs. Butler and Evans, 15-7.

Alf. Slocomb and M. Warnock vs. Miss Thomson and Stewart, 8-15.

C. Connerton and Mrs. Howard vs. Miss Brakes and Hicks, 15-4.

Golf Teams Will Meet Sunday in League Fixture

Teams representing the Victoria and Gorge Vale Golf Clubs will meet in another Victoria District League match Sunday at the Oak Bay course. Jimmy Todd and Walter Newcombe will meet Alan Taylor and Alex Watson, strong Oak Bay pair, at 9:30 o'clock, and five minutes later Frank Thomas and Howard Reid, Gorge Vale's second couple, will take on Art Beasley and Goidwyn Terry.

Makes Trousers Knickers

INVENTED and patented by Thomas Vaccaro, of Los Angeles, an ingenious device concealed in the cuff of an ordinary pair of trousers converts them into knickers in a minute. The device can be easily installed in any pair of ordinary trousers. Photograph shows T. Vaccaro with his business pants, and "presto," they become sports knickers.

WOMEN GOLFERS WILL MEET MEN

Unique Match to Be Played at Colwood Links Tomorrow—Draw and Times Out

An unique match will take place at the Royal Colwood Golf Club tomorrow afternoon when the women members clash with the men in one of the most interesting fixtures on the year's calendar. The match will be best ball with three-quarters difference in handicaps allowed, as well as ten strokes to the fair sex. Two well-balanced squads will meet, and some closely-fought matches should take place.

Draw and starting times follow:

1:15—Mrs. Bennett and Mrs. F. Sayward-Wilson vs. F. Sayward-Wilson and A. C. Christoph-r.

1:20—Miss Ruth Jones and Miss Hodgson vs. P. Edmonds and J. A. Sayward.

1:25—Miss F. Fitzgibbon and Miss Audain vs. D. A. MacDonald and L. Glazan.

1:30—Miss P. Hodgson and Miss Bethell vs. H. G. Mackenzie and H. Mearns.

1:35—Mrs. P. Abell and Miss I. K. Carey vs. Dr. George Hall and Dr. M. J. Keys.

1:40—Mrs. J. H. Richardson and Mrs. H. F. Crowe vs. T. H. Leeming and George Straith.

1:45—Mrs. O. Squire and Mrs. W. H. Lawson vs. T. S. McPherson and J. H. Richardson.

1:50—Mrs. J. M. Willis and Mrs. R. L. Pocock vs. J. N. Findlay and A. Dennison.

1:55—Mrs. Macfarlane and Mrs. D. Spencer vs. A. W. Millar and Dr. F. M. Bryant.

2:00—Mrs. D. A. Macdonald and Dr. G. M. Luden vs. R. V. Hocking and A. S. Balcom.

2:05—Mrs. Brown and Mrs. Livsey vs. J. H. Beatty and H. Hewlett.

Billy Townsend Wins Decision Over Mike

TACOMA, Nov. 9 (AP). — Billy Townsend, 146½, Vancouver, B.C., won a close decision over Petie Mike, 148, Brooklyn, in the ten-round main event of the ring programme here tonight. Townsend's cleaner and heavier punches entitled him to the decision, although the rugged Mike never was in danger of going down. Mike had Townsend a bit wobbly in the first and final rounds from punches to the jaw.

SOCCER LINE-UPS

Line-ups of teams for tomorrow afternoon's Coast Football League fixtures follow:

Saanich Thistles—Rowe, Gibbons, Easler, Williams, Crowe, Leggett, Morgan, Burns, Chapman, Price, Viggers, Borde and Noble.

Saanich Thistles, Second Division—Morrison, A. Campbell, Duncan, Shouldice, D. Mowat, Gent, Embrey, McCaig, J. Campbell, Chapman, G. Mowat, Hayward, Ewing, Burton and Williams.

Esquimalt—De Costa, Joe Watt, March, R. Stewart, Sweeney, John Watt, Mottishaw, A. Stewart, Mail, Wagland, Barnswell, Hicks, McLean and Mearns.

Victoria City, First Division—Farquhar, Moody, Harper, Smith, Magee, Pepin, Murray, Sage, McMillan, McBay, Viggers, Holness and Woodley.

Victoria City, Second Division—Wemsley, McLellan, Coates, Hess, Bell, Drysdale, A. Robertson, D. Robertson, Walters, Stewart, Carr and Parker. Players of both city teams to meet at Vets at 1:45 o'clock.

Victoria West, First Division—Hood, Okell, Thompson, Lorandini, Barnes, Storey, Sheret, Musgrave, Robinson, Betteridge, Paterson, Stewart, Cockin, Youson and Wright.

RIBBONS AND BEAVERS WILL MEET TONIGHT

Senior "A" Quintettes Clash at High School Gym—Two Preliminaries

Blue Ribbons and Beavers will hook up in the feature fixture on the city basketball league programme this evening at the High School gymnasium. The Dominion champions will be out to keep their record clean of defeats, and it will be their final appearance before they clash with the Vancouver Province, powerful Mainland quintette, in an exhibition game on the same court tomorrow night. In the first game tonight, two smart intermediate "B" teams, Dealats and Taiyos, will fight it out, while Pantorium and Maroons will take the floor for the second tussle in the women's division. The opener will start at 7:30 o'clock.

SHOWING CLASS

Using the short passing game in their opponents' zone, the Ribbons have been playing a better brand of ball in late appearances, and should be right on top form when the play-offs roll along. The champions are clearing the ball from their area with long passes and then resort to short pass to work it through the opposition. This method of play constantly bewilders any defence and puts one of the Ribbons always in scoring position.

The Beavers are a fighting club and will be on hand with their best to give the Ribbons a battle to the finish. "Ding" McKenzie, captain and tricky moving guard, and Darrell Bissell will open on the back, while Alan Wright, Jack Caddell, Lloyd Jones, Murray Marley, Buzz Brown and Randy Tervo will be seen on the front line.

CHARLIE O'NEIL MAY JOIN TIGERS

CALGARY, Nov. 9 (CP).—Ralph Blyth, much-battered forward of Calgary Tigers in Northwestern Professional Hockey League, stepped on to the ice for practice yesterday with a slashed eye, first victim of the season.

Only Ken Heard, Dauphin, Man., boy, was missing at today's workout. He is expected here shortly.

There is a possibility Charlie O'Neil, of Buffalo Bisons in the International League, may join the Calgarians this Winter. He has been working out with the Bengals, awaiting transportation to Buffalo, long overdue.

Referees Not to Be Announced Before Games in N.H.L.

MONTREAL, Nov. 9 (CP). — This season referees' names will not be announced in advance of games, Frank Patrick, managing director of the National Hockey League, announced today.

"Entirely too much stress has been laid on the naming of referees," said Patrick. "Referees in hockey are part of the equipment, such as sticks and goalposts. Their importance has been tremendously over-emphasized."

QUEEN CITY ICEMEN DEFEAT BOSTON 6-1; LES CANADIENS WIN

Great Third Period Rally Gives Maple Leafs Great Victory Over Bruins—Flying Frenchmen Nose Out Detroit 2-1 Before Crowd of 6,000—Amerks and Hawks Battle to Draw

TORONTO, Nov. 9 (CP).—Toronto Maple Leafs walloped huge holes, tonight, in a Boston Bruin rearguard that had no Eddie Shore or George Owen, and defeated the United States section winners of last season by 6-1, in the opening game of the National Hockey League here.

After holding up valiantly for two periods, the weakened Boston defence succumbed completely in the final stanza as the Leafs batted in five goals, all of them from close range.

Andy Blair, the lanky Winnipeg-bred centre, sank the opening Toronto goal in the second period and for a time it looked as though it would be all the home team could manage. But the fireworks started early in the third canto.

Line-Ups

Toronto	Position	Boston
Hainsworth	Goal	Thompson
Clancy	Defence	Hitchman
Horner	Defence	Smith
Primeau	Centre	Barry
Conacher	Wing	Clapper
Boll	Wing	Oracle

Toronto Subs: Levinsky, Day, Blair, Bailey, Cotton, Jackson, Kilrea, Thoms, Sands, and Robertson.

Boston Subs: Jerwa, Stewart, Oliver, Lamb, Beattie, Ripley, Shepard, O'Neill, and Davie.

Referees: Mallison and Diagneault.

Summary

First Period—No score. Penalties: Clancy, 2; Beattie, Lamb.

Second Period—1, Toronto, Blair (Clancy), 8:15. Penalties: Horner, 2; Davie, Barry, Beattie.

Third Period—2, Toronto, Conacher (Horner), 1:26; 3, Toronto, Bailey, 6:20; 4, Toronto, Cotton, 10:39; 5, Boston, Barry, 11:17; 6, Toronto, Day, 16:30; 7, Toronto, Kilrea (Bailey), 17:58. Penalties: O'Neill (major), Thomas (major), Levinsky.

CANADIENS VICTORS

MONTREAL, Nov. 9 (CP). — Montreal's 1933-34 National Hockey League season swung into action tonight, with Montreal Canadiens nosing out Detroit Red Wings, 2-1, after sixty minutes of close playing, before a crowd of 6,000.

After two periods of scoreless playing, the Flying Frenchmen broke away in the last period, and from the sticks of Armand Mondou and Sylvio Mantha came the goals that put the Canadiens in the winning column. Only a minute and a half after the Montrealers had notched their first goal early in the third period, grey-haired Frank Carson tallied the Wings' lone goal.

Line-Ups

Detroit	Position	Canadiens
Roach	Goal	Chabot
Young	Defence	S. Mantha
Evans	Defence	G. Carson
Voss	Centre	Morenz
Aurie	Wing	Joliat
Lewis	Wing	Gagnon

Detroit Subs—Goodfellow, Wiseman, F. Carson, Sorrell, Emms, Russell, Pettinger and Foster.

Canadien Subs—G. Mantha, Larochelle, Lepine, Burke, Bourgeault, Mondou, Riley, Raymond and Godin.

Officials—Jerry Goodman, London; Odie Cleghorn, Montreal.

Summary

First Period—No score. Penalties: G. Mantha, Evans, Joliat.

Second period—No score. Penalties: Aurie, F. Gagnon, S. Mantha.

Third Period—1, Canadiens, Mondou (Bourgeault), 5:40; 2, Detroit, Carson (Emms), 7:10; 3, Canadiens, S. Mantha (Joliat), 15:32. Penalties: Young, Joliat, Carson.

BATTLE TO DRAW

CHICAGO, Nov. 9 (CP).—The National Hockey League season swung into thrilling action here tonight as New York's rejuvenated Americans and Chicago Black Hawks fought to an overtime two-goal tie.

The Black Hawks were forced to make a stirring comeback to hold the rebuilt Americans to the tie, before 13,000 spectators, at the Chicago Stadium.

Led by a trio of rookies, the Americans scored two goals in the second period and then went on the defensive. The determined rushes of the blue-shirted Hawks knotted the count of two unassisted goals in the second and third period.

Lineups

Americans	Position	Chicago
Worters	Goal	Gardiner
Dutton	Defence	Conacher
Brydges	Defence	Coulter
Himes	Centre	Gottselig
Gross	Wing	Thompson
Martin	Wing	Couture

Chicago Subs: Abell, March, Jenkins, Leswick, Kendall, Cook, Romnes, McFadyen, Trudel, Stark.

New York Subs.: Speyer, Dutkowski, Conn, Klein, McVeigh, Jackson, Burke, Pickett, Patterson.

Officials: Stewart and Smith.

Summary

First Period—No score. Penalties: McVeigh, Coutre, Thompson.

Second Period — 1, New York, Klein, :40; 2, New York, Martin (Gross), 4:45; 3, Chicago, Cook, 13:44. Penalties: Martin, Jackson, Abel, Patterson.

Third Period—4, Chicago, Coulter, 3:45. Penalties: Conacher, Dutton (3), Leswick, Coulter.

Overtime Period—No score. Penalties: None.

Four Players Nominated for Russell Trophy

OTTAWA, Nov. 9 (CP).—Ottawa Roughriders have nominated Bid Andrew and Andy Tommy for the Jeff Russell Trophy, donated yearly to the Inter-Provincial Football Union player considered the most valuable to his team, and gentlemanly in conduct on and off the field. It was won last year by Alex Denman, of Hamilton Tigers.

TIGERS NAME TWO

HAMILTON, Nov. 9 (CP).—Brian Timmis and Seymour Wilson, hefty linemen, have been nominated by Hamilton Tigers for the Jeff Russell Memorial Trophy, awarded annually to the player in the Inter-Provincial Rugby Union considered the most gentlemanly in play and most useful to his team.

Officers Named By Uplands Club For Coming Year

The annual meeting of the Uplands Golf Club was held last night at Sprott-Shaw School with over 100 members attending. Reports covering the past year's activities were read and showed that the club had enjoyed a successful season. Secretary Caven's balance sheet showed a profit for the year. Retiring President F. C. Dillabough was in the chair.

The following were named on the committee: E. C. Birch-Jones, Thomas Cole, P. Philip, A. D. Tripp, R. L. Challoner, D. Fletcher, F. C. Holden, W. J. Johnston, R. R. Taylor and A. H. Sutherland.

Officers of the various committees will be chosen from the above at the meeting to be held next week.

Ardmore Women to Play Gorge Vale Squad on Sunday

Women golfers from the Ardmore Club, of Saanich, will visit the city Sunday to play an inter-club match with Gorge Vale Club on the latter's course. Mrs. Sisson, captain of the visiting team, will meet Peggy Allen, Gorge Vale champion, in the feature match.

Draw and starting times, with the Ardmore players first mentioned, follow:

11:45—Mrs. Sisson vs. Miss Peggy Allen.

11:50—Mrs. McIlraith vs. Mrs. H. H. Allen.

11:55—Mrs. Gamble vs. Mrs. H. P. Hodges.

12:00—Miss Macdowall vs. Miss E. V. Wiley.

12:05—Mrs. Horth vs. Mrs. C. I. Mackenzie.

12:10—Miss C. Macdowall vs. Miss M. Banfield.

12:15—Mrs. Witherby vs. Miss D. Chennells.

OLD COUNTRY RUGBY

LONDON, Nov. 9 (CP).—Rugger games in the Old Country follow:

Rugby Union, County Championship

Surrey 3, Middlesex 19.

Rugby League

Leigh 19, Rochdale 3.

BELIEVE IT OR NOT - - - - - - - By Ripley

EXPLANATION FOR YESTERDAY'S RIPLEY CARTOON

The Mighty White Roll—The United States Government tax on cigarettes is $3 on every 1,000 cigarettes. A package of twenty cigarettes sold in retail for ten cents pays the Government six cents, or 60 per cent, in taxes. The cigarette is, next to the income tax, the largest revenue producer of all, exceeding the total revenue from custom duties. No other article in the United States is so highly taxed as the cigarette.

Please address all queries to Cartoonist Ripley, c/o King Features, New York City, N.Y.

Present Standing of Clubs in Old Country Soccer

Including games of Saturday, November 4

ENGLISH LEAGUE

First Division

	P	W.	L.	D.	Pts
Tottenham Hotspurs	13	8	3	3	19
Arsenal	13	6	3	5	17
Huddersfield Town	13	7	3	3	17
Manchester City	13	5	3	5	15
Portsmouth	13	5	4	4	14
Liverpool	13	6	5	3	14
Blackburn Rovers	13	6	5	3	14
Wolverhampton W.	13	5	4	4	14
Derby County	13	4	3	6	13
Leeds United	13	6	5	1	13
Sunderland	13	6	6	1	13
Aston Villa	13	6	6	1	13
Middlesbrough	13	6	6	0	13
West Bromwich Al.	13	5	6	3	13
Leicester City	13	5	6	3	13
Stoke City	13	3	4	6	13
Birmingham	13	3	5	5	11
Sheffield Wednesday	13	4	7	1	11
Newcastle United	13	3	5	5	11
Everton	13	3	5	4	10
Sheffield United	13	4	8	3	8
Chelsea	13	3	9	1	7

Second Division

	P	W.	L.	D.	Pts
Port Vale	13	9	3	1	19
Grimsby Town	13	9	4	0	18
Bolton Wanderers	13	9	4	0	17
Hull City	13	6	2	4	16
West Ham United	13	6	4	3	15
Blackpool	13	6	4	3	15
Brentford	13	6	4	3	15
Southampton	13	6	5	2	14
Preston North End	13	5	4	4	14
Notts County	13	5	5	3	13
Fulham	13	5	6	2	12
Bradford City	13	6	8	1	13
Bradford	13	6	6	1	13
Nottingham Forest	13	4	5	4	12
Plymouth Argyle	13	3	4	6	12
Manchester United	13	5	6	2	12
Swansea Town	13	4	6	3	11
Oldham Athletic	13	4	7	2	10
Barry	13	3	7	3	9
Burnley	13	4	8	1	9
Millwall	13	3	7	3	9
Lincoln City	13	3	7	4	8

Third Division (Southern Section)

	P	W.	L.	D.	Pts
Norwich City	13	5	3	5	15
Queen's Park Rangers	13	6	4	1	17
Charlton Athletic	14	7	4	3	17
Reading	13	7[2]	4	3	16
Bristol Rovers	13	7	4	2	16
Crystal Palace	14	6	4	4	16
Coventry City	13	6	4	3	15
Aldershot	13	5	3	5	15
Exeter City	14	6	5	3	15
Bournemouth and B.	13	5	4	4	14
Swindon Town	13	6	3	2	14
Gillingham	13	5	5	3	13
Luton Town	14	5	6	3	13
Clapton Orient	13	4	5	4	12
Cardiff City	13	5	6	2	12
Torquay United	13	5	6	2	12
Newport County	13	3	5	5	11
Southend United	13	4	6	3	11
Brighton and H. Alb.	14	4	7	3	11
Watford	13	3	7	3	9
Northampton Town	13	3	7	3	9
Bristol City	13	0	5	5	5

Third Division (Northern Section)

	P	W.	L.	D.	Pts
Chesterfield	13	13	1	0	24
Stockport County	13	8	3	2	18
Tranmere Rovers	13	7	3	3	17
Hartlepools U.	13	6	3	4	16
Halifax Town	13	7	4	2	16
Barnsley	13	7	4	1	15
Doncaster Rovers	13	6	3	4	15
Barrow	13	5	4	5	15
Accrington Stanley	14	5	5	4	14
Walsall	13	6	6	1	13
York City	13	5	5	3	13
Crewe Alexandra	13	5	6	2	12
Carlisle United	13	4	5	4	12
Gateshead	14	4	6	4	12
Rochdale	13	5	7	1	11
New Brighton	13	4	6	3	11
Wrexham	13	4	7	2	10
Mansfield Town	13	3	5	6	10
Chester	13	3	7	3	9
Southport	13	1	5	7	9
Rotherham United	13	3	7	3	7
Darlington	13	2	3	8	7

SCOTTISH LEAGUE

First Division

	P	W.	L.	D.	Pts
Motherwell	16	14	0	2	30
Rangers	15	12	1	2	26
Aberdeen	16	10	5	1	21
Ayr United	16	9	4	3	21
Kilmarnock	16	9	5	2	20
Hearts	14	7	3	4	18
Falkirk	16	6	8	2	14
St. Johnstone	15	6	5	4	16
Celtic	13	5	3	5	15
Hamilton Acad.	14	6	5	3	15
Queen's Park	15	7	7	1	15
Queen of South	15	7	8	0	14
Dundee	15	6	8	1	13
Hibernians	15	5	6	2	12
Clyde	14	3	7	4	10
Airdrieonians	14	4	8	2	10
Third Lanark	15	3	9	4	10
St. Mirren	16	3	10	4	10
Cowdenbeath	15	3	11	3	9
Partick Thistle	15	2	12	1	5

Second Division

	P	W.	L.	D.	Pts
Stenhousemuir	13	9	2	3	20
Arbroath	13	9	4	0	18
Dunfermline Ath.	13	8	3	2	18
King's Park	13	7	3	3	17
Morton	13	8	4	1	17
Albion Rovers	13	6	3	4	16
St. Bernard's	13	7	5	1	15
Forfar Athletic	13	6	5	2	14
Dumbarton	13	7	6	0	14
East Fife	13	6	5	2	14
East Stirlingshire	13	5	5	3	13
Raith Rovers	13	5	6	2	12
Leith Athletic	13	5	6	0	10
Alloa	13	3	5	4	10
Brechin City	13	3	5	3	9
Dundee United	13	3	9	1	7
Edinburgh City	13	1	8	4	6
Montrose	13	2	10	1	5

LINE-UPS OF ENGLISH SOCCER TEAMS CHANGED

Tottenham Hotspurs Will Revamp Line-Up For Newcastle Game

Whatley Ill With Tonsilitis and Felton May Be Switched to Left Back—Arsenal to Tackle Wolverhampton—Motherwell Plays Hibs

LONDON, Nov. 9 (CP).—Tottenham Hotspurs, leading the First Division of the English Football League, may have to revamp their defence for Saturday's game against lowly Newcastle United.

W. Whatley, Spurs' left back, is laid up with tonsilitis. If he is unable to play by the week-end, W. Felton will have to cross the field to take his place.

Chelsea, attempting to rise from the cellar, will face Derby County with a rearranged forward line Priestley, previously playing outside left, will move to outside right, taking the place of G. Mills. J. Horton will take Priestley's old job and G. B. Gibson will go to inside left in place of Gregg.

The champion Arsenal will face a changed Wolverhampton Wanderers' team which will have the Welsh internationalists, C. Phillips and D. Richards.

Fulham in the Second Division, face Plymouth Argyle. Hull City will bring back C. Sargent to take the place of the Scottish amateur internationalist, Dr. MacKenzie, to make the journey to West Ham's field.

For the first time in eleven years the promoted Stoke City team will meet Manchester City in the First Division game.

SCOTTISH LEAGUE

GLASGOW, Nov. 9 (CP).—Mighty Motherwell, at the head of the pack in the First Division of the Scottish Football League, will have a good chance Saturday to retain its season's unbeaten record when it meets Hibernians, who have lost more than half their games so far.

Rangers, four game-points behind Motherwell, face Queen of the South in a match that should bring them victory, considering past performances. Ayr United was given a fair chance to oust Aberdeen from their third-place deadlock, meeting lowly St. Mirren, while Aberdeen takes on Falkirk, three places below it in the standing.

In the second division, Stenhousemuir, topping Arbroath by two points, will face Montrose, at the bottom of the standing, while Arbroath takes on St. Bernards, in seventh place.

Blue Serge Suits

Very Special Value,

$25.00

A Guaranteed Serge, Tailored in Several Styles

Price & Smith, Ltd.

614 Yates Street

Listen In

TOMORROW NIGHT

GENERAL MOTORS HOCKEY BROADCAST

N. Y. RANGERS vs. TORONTO LEAFS

6:00 P.M.

STATIONS

CRCV and CFCN

THRILLS GALORE

MASAMUNE

CANADIAN SAKE

This advt. is not published or displayed by the Liquor Control Board or by the Government of British Columbia.

PILSENER

LAGER

YOU'LL LIKE IT!

Appetizing, cheering, satisfying! Thousands prefer it—in fact, more people drink Pilsener than any other beer bottled and sold in B.C.

AND IT'S GOOD FOR YOU!

Pure, wholesome, nourishing! "Good beer, taken regularly is far better than medicines," physicians say . . . And Pilsener IS good beer!

FREE DELIVERY—
Phone- - - - - - - Empire 0032

LOW PRICE—
$1.50 per dozen carton if you return one dozen empties at time of delivery.

VANCOUVER BREWERIES, LTD.

Also Brewers and Bottlers of
Dutch Girl and U.B.C. Bohemian Beers and Cream Stout

This advertisement is not published or displayed by the Liquor Control Board or by the Government of British Columbia.

Pantorium to Meet Adverts in Prelim Hoop Exhibition

PANTORIUM and Adverts, strong Senior "B" women's teams, will meet in the preliminary game to the Blue Ribbons - Vancouver Province basketball exhibition at the High School Gymnasium on Saturday night at 8 o'clock. These two teams are great rivals for city honors and should give the fans plenty of action.

JUMPING WON BY CANADIANS

Dominion Team Captures Westchester Challenge Cup at U.S. National Horse Show

NEW YORK, Nov. 9 (AP).—Calling on the pick of the jumpers, including the famous Roxana, the Canadian Army team today scored an unexpected victory in the National Horse Show at Madison Square Garden, winnig the Westchester Challenge Cup in competition with two teams from the Irish Free State Army and one United States civilian-owned combination.

Roxana, which helped win the trophy for John Warwick, in 1930, when a member of the Belfast sportsman's stable, set the pace for her teammates, Spats and Red Plume.

The Irish Free State, with a chance to retire the coveted trophy as the result of victories in 1931 and 1932, sent out two teams, but was forced to take second place.

The United States, with the army team saving its horses for later competition, depended on Mrs. Julia Bliss' horses, but the representatives of the Bronxville, N.Y., sportswoman finished fourth and last.

TANFORAN RACING

TANFORAN, Nov. 9.—Race results here, today, follow:

First Race—Spreckels Course:
Deeple (Smith) $6.80 $5.40 $5.60
Early (Rosangarten) 11.60 5.80
Judge Austin (Acaro) 7.80
Time, 1:10. Also ran: Clean Play, Run Rowe, Bit o' Scotch, Hit the Deck, Baggage Maid, Rahway, Cartago, Sir Argo, Phusy.

Second Race—Spreckels Course:
Fluent (Wilbourne) $22.00 $14.00 $8.00
Crofton (Helm) 7.20 5.00
Royal Chef (Bernlue) 5.00
Time, 1:10 3-5. Also ran: Dupee, Annie Ormont, Frier's Choice, Night Flash, Luver, Xineu, Black Shirt, Cerveza, Don't Cry.

Third Race—Spreckels Course:
Chatter Queen (Harbert) .$5.60 $4.00 $2.40
Mataurua (Daniels) 6.60 2.60
Harry Frank (Simmons) 2.60
Time, 1:10 2-5. Also ran: Dacite, Cold Wave, Princess Val.

Fourth Race—Spreckels Course:
Georgia City (Helm) $8.20 $4.20 $2.80
John Bane (McCune) 4.40 2.40
Gratten (Thornton) 2.60
Time, 1:09. Also ran: Al Jolson, Knee High.

Fifth Race—Mile and seventy yards:
Eighth Pole (Smith) $8.00 $2.80 $2.40
Warrine (Simmons) 3.80 3.60
Aga Ray (Harbort) 3.80
Time, 1:45 4-5. Also ran: Vanbank, Winter Neighbor, Rural Charm, Royal Moon.

Sixth Race—Mile and one-sixteenth:
Dark Aryess (McCune) $4.60 $4.00 $2.80
Durango (Wilbourne) 7.30 3.60
Gallineta (Smith) 2.60
Time, 1:48 1-5. Also ran: Zuthern, Gunstrap, Aye Ready, Mopeco, Libbie Jean.

Seventh Race—Mile and one sixteenth:
Proud Hills (Helm) $7.40 $4.40 $4.80
Bon Moon (Johns) 10.40 5.40
Business Man (Frederick) 5.00
Time, 1:46 2-3. Also ran: De Swasey, Sandy Hills, Plum Shot, Westire.
Weather clear; track fast.

OVERNIGHT ENTRIES

First Race—Spreckels Course:
Terry Hill 113
Malino 112
Mighty Cute 111
Shields Valley 111
Chiming Bells 109
Simon Legree 114
Sieives Pride 112
St. Falcon 112
Caleria 109
Patricia C. 109
Vera Crofton 111
Cash Play 114

Second Race—Spreckels Course:
Manya 107
Queen Beth 107
Miss Cheyenne 105
Kensington 105
Fair Rose 105
Red Chili 113
Wee Drop 105
Miss Timidity 107
Phi Delta 105

Third Race—Spreckels Course:
Melting Pot 115
Miss Overbrook 112
Cermel 110
Ted Conard 110
Aloching 115
Little Heel 109
Miss Tracer 106
Campillo 113
More Sure 101
Polly B. 109

FOURTH RACE—Spreckels Course:
Miss Vacuum 108
Sophiet 111
Flag Time 106
Ervast 111
Reaper 106
Prince Heather 107

Fifth Race—Mile and seventy yards:
Red Casino 113
Opium 105
Skipsea 102
Kapena 105
Hobnail 106
Fairy Street 102
Rome Vennie 110
Mea Dowboy 105
Prom Girl 102

Sixth Race—Mile and one-sixteenth:
Lampasas 109
Bide a Wee 111
Comradeship 114
Orange Plum 109
Dazetta 106
Marechal 114
Lieut. Kelly 109
Sunny Corn 106
Russcenes 114
Stepping Sister 106
Peu de Bar 109
War Over 110

Seventh Race—Mile and one-eighth:
Argue 107
Frank D. 110
El Cheevito 112
Royal Julian 110
Don Fernando 107
Madam Queen 104
Inca 107

SOUTHERN PUNJAB SCORES 224 RUNS FOR NINE WICKETS

AMRITSAR, India, Nov. 9 (CP).—The touring M.C.C. cricket eleven opened a three-day match against the Southern Punjab, today, and at the end of the day's play the Indians had scored 244 runs for nine wickets. Amar Nath ran up 109 runs.

FOG HALTS GRID GAME

B.C. Varsity-Alberta Western Rugby Turned Into Exhibition Game

VANCOUVER, Nov. 9 (CP).—Universities of Alberta and British Columbia tried conclusions under floodlights, tonight, with a pigskin and a heavy Vancouver fog and the Golden Bears from Edmonton gained an 8-3 decision. Originally billed as the first of a two-game series for the Hardy Trophy and the Western intercollegiate championship, the game was necessarily played as an exhibition.

The title will now be decided Saturday afternoon, when the highly-touted Albertans attempt to lift the trophy from its present resting place here. The Coast students have held the coveted title three times in the six years of competition, while Alberta has not taken the crown since 1928.

Fog blanketed the playing field tonight and blotted the rival teams from the view of some 2,500 fans. After ten minutes of play, the game developed into a semi-riot as spectators milled about the field in an effort to obtain glimpses of the players.

BOWLING

AT ARCADE ALLEYS

SENIOR FIVEPIN LEAGUE

The Daily Colonist—W. Norris, 362; E. Borde, 302; H. MacCallum, 465; J. Hough, 487; W. Youhill, 542; W. Dunn, 190. Total, 2,643.

Lucky Strikes—C. Luxton, 553; L. Milady, 687; J. Bonner, 618; E. Conway, 485; E. Gray, 400. Total, 3,750.

Lucky Strikes won two.

Pall Mall Taxi—G. Mason, 406; V. Scarborough, 573; H. Moulton, 437; B. Vandecar, 407; J. Paine, 492. Total, 3,265.

Maple Leafs—H. Campion, 511; R. Burns, 537; low score, 338; J. Huxtable, 510; G. Andrews, 575. Total, 3,621.

Maple Leafs won three.

Colonist Compos—D. Clarke, 723; D. Fairfull, 551; H. Buckle, 588; A. Anderson, 377; C. Chislett, 704. Total, 3,142.

Poodle Dog Cafe—A. Benn, 695; B. McKelvie, 506; A. Martin, 455; F. Welsh, 117; A. Theobold, 595; S. Nelson, 328. Total, 3,093.

Colonist Compos won three.

COMMERCIAL TENPIN LEAGUE

Colonist Juniors—J. Templs, 537; T. Walmsley, 377; K. Craig, 421; H. Hassard, 436; B. Templeton, 460. Total, 3,221.

Victoria Ice Co.—J. Baker, 369; G. Alderson, 518; G. Harris, 375; S. Baker, 449; low score, 367. Total, 2,078.

Victoria Ice Co. won two.

AT OLYMPIC ALLEYS

SENIOR FIVEPIN LEAGUE

Gainers' Superiors—A. Hubbard, 493; J. Hall, 415; F. Bayliss, 391; H. Gillis, 467; H. Short, 490. Total, 2,256.

Our Own Brand—J. Bethell, 524; W. Chisholm, 508; W. Marshall, 591; J. Howell, 678; A. Harness, 555. Total, 2,864.

Our Own Brand won three.

Brown Suspended By English Union On Pro Charges

LONDON, Nov. 9 (CP).—The Rugby Football Union committee today announced suspension of T. W. Brown, of Bristol Rugby Club, "for contravention of the union rules as to professionalism and their by-laws."

Brown is the famous international, one of the best English fullbacks since the war, and has made nine appearances for England. He says the suspension took him by surprise. "I very much regret having to sever my connection with the Bristol club. I shall never play again," he declared.

China's Babe Didrickson

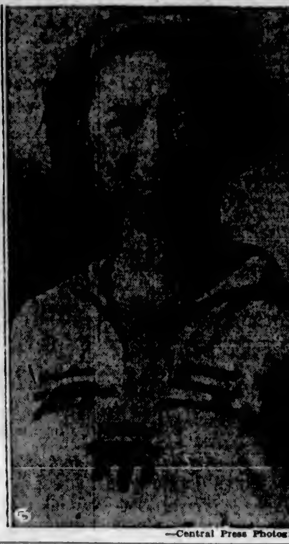

Miss Y. S. Chien, China's "Babe Didrikson," who broke five national records at the Celestial Kingdom's first national track and field meet held recently at Nanking, China. Miss Chien won the 100 meters, 200 meters and 80-meter hurdles; placed second in the broad jump with a leap that beat the former record and won the winning lap in the 400-meter relay in record time. She is a student at the East Asia Physical Culture Academy in Shanghai.

—Central Press Photograph.

C.P.R.—D. Graham, 613; T. Menzies, 482; G. Dey, 523; C. Armistead, 495; J. McLellan, 597. Total, 2,718.

Spencer's Hairdressing—N. Tyrrell, 674; A. Tyrrell, 544; C. Tyrrell, 620; F. Tyrrell, 568; L. M. Gibbons, 687. Total, 3,102.

Spencer's Hairdressing won three.

Maple Leafs—H. Campion, 564; R. Burns, 521; J. Huxtable, 346; G. Andrews, 579; low score, 409. Total, 2,609.

Victoria Daily Times—S. Jenkins, 496; I. Donaldson, 595; J. Caddell, 371; L. Colton, 305; R. Lawson, 311; W. Metcalfe, 377. Total, 2,755.

Victoria Daily Times won two.

Y.M.C.A.—F. Paulding, 589; Don McMillan, 439; W. Revercomb, 451; C. Rodway, 468; H. Paulding, 703. Total, 2,650.

Sons of Canada—J. Bantly, 534; E. Butler, 492; R. Foster, 592; A. Walls, 508; J. Bacon, 532. Total, 2,759.

Sons of Canada won two.

Pantorium—H. A. Stuart, 510; low score, 453; P. Sherritt, 537; H. Jealouse, 523; G. Osard, 696. Total, 2,739.

Standard Steam Laundry—Don McDiarmid, 571; Clyde Savage, 571; W. Plater, 308; Harry Savage, 646; Charlie Savage, 768. Total, 3,004.

Standard Steam Laundry won three.

B.C.E.R.—T. McConnan, 543; J. Loudoun, 592; A. Lambert, 325; R. Mathews, 665; W. Petrie, 604. Total, 2,943.

C.N.R.—B. Benwell, 860; J. Harness, 504; F. Norton, 502; B. Johnson, 515; V. King, 577. Total, 3,767.

C.N.R. won two.

Straith's—C. Steele, 630; A. Perry, 486; R. Doherty, 501; A. Carr, 485; W. Shouldice, 721. Total, 2,823.

Tillicums—W. Johnston, 480; W. Mitchell, 632; W. A. R. Johnston, 358; S. Anderson, 555; G. Neill, 695. Total, 3,025.

Tillicums won two.

BAPCO MIXED FIVEPIN LEAGUE

Porcelites—Mrs. McPhee, 442; P. Cambrey, 272; F. J. Boughton, 425; A. Stewert, 450; G. Leeming, 482. Total, 3,173.

Prudentials—J. Ferrie, 468; Mrs. Harkness, 434; Miss Rutherford, 462; B. Lindley, 571; R. L. Shew, 489. Total, 2,423.

Prudentials won three.

Bapcolites—M. Doyle, 503; F. Ferrie, 442; W. Abbott, 420; L. Sharp, 473; T. Brown, 495. Total, 2,233.

Asphaltams—E. Shadbolt, 496; G. Sidwell, 427; Miss C. Burrowes, 506; Miss K. White, 608; J. Lorimer, 577. Total, 2,313.

Asphaltums won three.

Bapco 50's—J. McNaught, 231; M. Ford, 418; B. Morris, 474; G. Farquhar, 367; P. Williams, 551. Total, 2,081.

Ironites—Miss Dot Vye, 483; Miss Anne Warburton, 425; H. Christian, 496; H. Pollard, 591; A. Sedgman, 573. Total, 3,563.

Ironites won three.

Satin-Glo's—Mrs. Delahay, 378; Miss M. Ferrie, 267; A. Delahay, 455; G. Leckie, 499; Fred J. Pearce, 583. Total, 2,185.

Shingoleens—M. Laird, 347; A. Balcom, 470; H. Ritchie, 619; D. Porter, 515; L. Laird, 375. Total, 2,332.

Shingoleens won two.

FINANCIAL FIVEPIN LEAGUE

Ker & Stephenson—Ellis, 318; Rider, 574; Wilson, 648; low score, 423; handicap, 330. Total, 2,503.

Great West Life—Hudson, 494; Jackson, 461; Kirby, 432; Franks, 537; handicap, 455. Total, 3,383.

Ker & Stephenson won two.

Royal Bank (Victoria West)—E. A. Price, 332; E. F. Duncan, 286; D. L. McMillan, 575; Al. Petersen, 411; J. Rawnsley, 637; handicap, 312. Total, 3,056.

Bank of Toronto—Lambert, 495; Paneman, 394; McRae, 422; Easton, 558; Christopher, 649; handicap, 519. Total, 3,045.

Royal Bank (Victoria West) won two.

Max Baer May Abandon Ring For Pictures

SAN FRANCISCO, Nov. 9 (AP).—If Max Baer, California heavyweight, doesn't get a match with Primo Carnera for the world's title soon, he may abandon the ring for the movies, his manager, Ancil Hoffman, declared here.

"It would be better for him," Hoffman asserted, "to be making love in a studio than to be cutting out paper dolls while waiting for a chance at the world's championship."

Royal Bank No. 2—H. Storey, 541; J. H. Pratt, 412; B. F. Green, 471; J. F. Cadman, 121; J. S. Warnock, 466; low score, 273; handicap, 359. Total, 3,649.

Canadian Bank of Commerce—D. Elford, 477; J. Foster, 468; D. Morley, 372; R. Towgood, 322; V. Coombe, 486; handicap, 597. Total, 2,722.

Canadian Bank of Commerce won two.

Imperial Bank—W. P. Unsworth, 606; V. D. Young, 627; W. B. Barrett, 345; C. N. Phipps, 517; J. Noble, 561; handicap, 309. Total, 3,965.

Royal Bank No. 1—K. Morris, 541; A. J. Robertson, 499; J. E. Dole, 346; E. A. McLellan, 711; R. R. Wilde, 453; handicap, 282. Total, 3,146.

Royal Bank No. 1 won two.

NEW METHOD LAUNDRIES LEAGUE

Salesmen "A"—W. Jones, 583; Ted Rushton, 392; T. Collier, 421; A. Speller, 505; Wilf Jones, 376. Total, 3,481.

Salesmen "B"—R. Lamb, 585; A. Mair, 497; J. Hartley, 470; G. Lee, 473; A. Dunderdale, 411. Total, 3,441.

Salesmen "B" won two.

Production—W. Waters, 493; J. Smith, 529; J. Kean, 425; W. Arden, 453; S. Swetnam, 445. Total, 3,350.

Executive—W. F. Pinfold, 353; A. F. Pinfold, 695; F. Setterington, 462; J. Imrie, 449; P. A. Gibbs, 566. Total, 2,739.

Executive won two.

Bobby Leitham And King May Battle Dec. 7

MONTREAL, Nov. 9 (CP).—Possibility of a British Empire bantamweight title bout between Johnny King, London, and Bobby Leitham, Montreal, here in December, loomed today. Alex Moore, Montreal promoter, today cabled King, British Empire champion, an offer to meet Leitham, Canadian titleholder, here on December 7.

It would be the second time the two bantams have met for the same title, King receiving a much-discussed split decision at Olympia, London, June 12.

LARGE FIELD TO TEE OFF IN TOURNEY

Sixty Will Face Starter in Annual Remembrance Day Meet at Uplands

With golfers from all the local clubs represented, a field of sixty will face the starter in the second annual Remembrance Day tournament to be held at the Uplands course tomorrow afternoon. In order to avoid delay, half the competitors will start from the first tee and the rest from the tenth. The meet will be played on a handicap basis over the eighteen-hole medal distance. Following the meet, the annual supper and presentation of prizes will take place in the clubhouse. President Fred C. Dillabough and Captain W. Wilkie will act as starters.

THE DRAW

Draw and starting times follow:

From First Tee

1:30—Captain A. M. Boyd, General G. S. Tuxford, Dave Mills and G. M. Lindsay.

1:35—R. Cran, W. B. Leech, Dr. C. N. Westwood and R. L. Challoner.

1:40—J. R. Angus, Dr. J. A. Fraser, E. Hanbury and L. G. Eastman.

1:45—L. C. Boyd, R. J. Darcus, Comte Jean De Suzannet and Captain W. C. Merston.

1:50—A. Findlay, Captain G. J. Boylan, F. Burns and W. H. Gravlin.

1:55—A. C. Baker, A. Woodcroft, J. F. Dick and Captain R. H. Fort.

2:00—Dr. H. H. Livsey, Tom Morrison, J. B. Morgan and . B. Crump.

2:05—Major J. G. Smith, J. G. Jones, H. T. Scott and E. H. Gandy.

From Tenth Tee

1:30—H. Collings, J. H. Jeffrey, Captain W. E. Tapley and J. H. S. Garrett.

1:35—Captain H. W. N. Moorhouse, Dr. J. A. Pearce, C. E. Mitchell and S. J. Halls.

1:40—J. J. Hazelwood, F. J. Aldous, H. S. Morgan and E. H. M. Foot.

1:45—G. N. Peel, Jack Davies, Jack Crookston and T. W. L. Mutch.

1:50—J. W. Richmond, A. McCallum, W. H. Liddiard and H. S. Beckton.

1:55—D. B. Hurdle, P. M. Guy, A. Esler and F. Hobson.

2:00—R. T. Brindle, James Bennett, W. H. Wilson and D. Morry.

BILLIARDS

With Eddie Newman scoring a decisive win over H. Edwards, 200 to 19, Tillicum Club defeated the Elks in the "B" Division of the City Billiard League last night, 741-606. Scores follow:

Elks		Tillicums	
H. Edwards	19	E. Newman	200
A. Findlay	200	L. Butcher	137
A. Paton	200	E. Deakin	184
E. Edwards	137	W. Stickney	200
Total	606	Total	741

Oxford University Beaten by Leicester

LONDON, Nov. 9.—Gloucester defeated Oxford Greyhounds, 38-0, and Leicester beat Oxford University, 12-8, in Rugby Union matches, played today.

NO OTHER RADIO HAS THIS GUARANTEE

Victor

only can give it you. Why be satisfied with used or unknown sets when you can get a Victor for as little as $49.50?

MODEL R-31

with all the latest improvements for only

$79.50

$7.95 Cash—$6.45 Monthly

KENT'S

641 Yates St. Phone E 6013

Rugby Game

5th Brigade vs. 16th Scottish

Buy Your Tickets Today at Terry's or Kent's Piano Co. to Avoid the Rush

on

Saturday, Nov. 11

At 2:45 P.M.

ROYAL ATHLETIC PARK

THREE HOOP GAMES SCHEDULED TONIGHT AT LAKE HILL GYM

Three basketball games are scheduled at the Lake Hill gym tonight. In the opener, at 7:30 o'clock, the West Road intermediate boys will meet the local youngsters. Luxton fair sex are coming in to try and take the measure of the home women.

These games are under the Saanich Suburbs League. This being the first time that these teams have met the result will be watched with interest. The Luxton senior team will clash with the home senior team in the final game.

Dancing will follow the games.

U.S. Grass Hockey Team Badly Beaten

LONDON, Nov. 9 (AP).—An English team of women field hockey players yesterday defeated the touring American team, 7-1.

INTERNATIONAL LEAGUE

Cleveland 2, London 5.
Windsor 2, Detroit 3.

Your Car Is an Investment . . . Consider Dependability . . . Invest in an AUSTIN

THOS. PLIMLEY, LTD.

W. & J. WILSON

Men's and Boys' Clothes
Jaeger Woollens—Burberry Coats
Established 1862

1217 Government Street Phone G 5013

SCOTT'S SCRAPBOOK - - By R. J. Scott

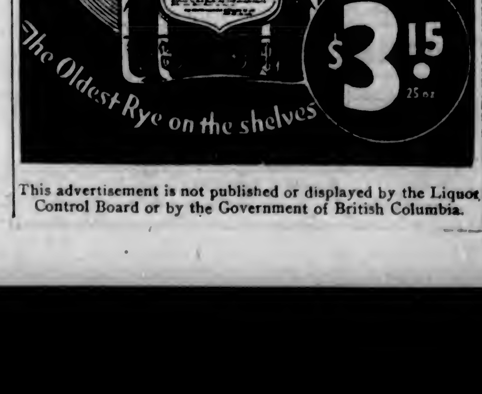

This advertisement is not published or displayed by the Liquor Control Board or by the Government of British Columbia.

FINANCE - COMMERCE - MARKETS

Security Prices Drift Lower at New York Mart

NEW YORK, Nov. 9 (AP).—With foreign exchanges adjusting themselves to the degree of United States dollar depreciation indicated by the Reconstruction Finance Corporation's gold prices, commodities made further progress today toward the higher levels, which are the objectives of Washington's present monetary policy.

Stocks following grains, cotton, silver and lesser staples gained around half a point.

Foreign currencies for the first time since Washington stepped into the gold market, reached a level that removed the previously existing disparity between the dollar's gold value and as R.F.C.'s purchasing figure.

Stocks yielded to profit-taking in the last hour, U.S. Steel, Bethlehem, Du Pont, National Biscuit and several other leaders showed minor losses. American Telephone was down 2 and most metals reacted. Rails were about steady. Volume increased to 2,916,245 shares.

Federal Reserve purchases of Government securities dwindled to $10,000,000, or half the amount bought in the previous week. Loans and investments of New York City member banks were down $44,000,000 net.

Weakness of United States Government securities, attributed principally to inflationary implications, unsettled the bond market.

Sales totaled $20,769,000 par value. In the foreign list Swiss Government 5 1-2's gained 5 7-8 points, United Kingdom 4's and Swedish Kingdom 5 1-2's were up 3 1-2 each, and issues of France and Dutch East Indies advanced 2 or more.

(Jenks, Gwynne & Co., Ltd.)
(All Fractions in Eighths)

	High	Low	Close
ELECTRICAL AND MANUFACTURING			
Allis Chalmers Mfg.	20-3	19	19-1
Elec. Auto Lite	16-5	19	18-3
El. Storage Batt.	41-2	..	41-2
Foster Wheeler	18-2	18	16-3
General Electric	21-7	20-7	21-1
Westinghouse El.	39-5	38-1	38-7
Elec. Bond & Share	17-3	16-7	17-3
Indus. Rayon	75-6	74-2	75-3
MISCELLANEOUS AND MANUFACTURING			
Amn. Can Co.	93	91-2	91-6
Bendix	14-5	14-4	14-4
Burroughs Adding	14-7	14-2	14-7
Case Threshing	74-6	71-3	71-5
Congoleum-Nairn	24-5	23-6	23-6
Continental Can.	66-3	64-7	65-1
Curtiss-Wright	2-5	2-4	2-5
Dupont de Nemours	82-3	80-4	80-5
Eastman Kodak	79	74-9	78
Gillette	12-1	11-6	12
Gold Dust	18-4	17-7	18-4
Int. Harvester	40-7	38-5	39-1
Natl. Cash Register	16-1	15-3	15-2
Nor Ama Av	6-1	5-7	5-7
Pullman	46-4	45-6	46
Radio Corpn. of Am.	7-6	7-2	7-3
Remington-Rand	7-2	..	7-3
Simmons Co.	18-5	19	19
Underwood Type	29-7	29-2	29-7
United Aircraft	34-6	33-3	33-3
RAILS			
Allegheny Corpn.	4-1	4	4
Atchison	53	50-5	50-5
Balt. & Ohio	25-3	24-2	24-5
Canadian Pacific	13-5	13-1	13-4
Ches. & Ohio	41-4	40-5	41-4
C., M. & St. Paul	5-3	5	5
Del., Lack. & West.	26-4	25	25-3
Ill. Central	28-4	27-2	27-3
Louis & Nash	44-4	43-6	43-7
Missouri Pacific	4-4	4-2	4-4
N.Y. Central	37-5	36	36-4
Northern Pacific	23-2	21-7	22-3
Pennsylvania R.R.	28-5	27-4	28
Southern Pacific	21-5	20-7	21
Union Pacific	111-7	111	111
Chesapeake Corpn.	35-7	35	35-7
STEEL AND IRON			
Amn. Car & Foundry	25-7	24-2	25-7
Baldwin Loco	12-5	12-1	12-3
Bethlehem Steel	32-5	31-5	31-6
Byers (AM) Co.	25-4	24-4	24-4
Crucible Steel	18-3	..	16-2
Rep. Iron & Steel	14-1	13-5	13-5
U.S. Cast Iron Pipe	16-3	19	16-1
U.S. Steel	43-3	41-5	42
Vanadium	21	19-3	19-4
AUTOMOBILE AND ACCESSORIES			
Auburn	45-4	43	42
Chrysler	44-4	43-1	42-3
General Motor	31-6	30-4	30-6
Graham-Paige	2-5	2-4	2-4
Hudson	11-2	11	11-2
Mack Truck	29-2	28-1	29-3
Nash	21-2	20-2	20-3
Packard	3-7	3-6	3-6
Stewart-Warner	6-3	6	6
Studebaker	4-7	..	4-7
Timken Roller	26-3	27-4	27-6
Yellow Truck	5	4-4	5
TIRES AND RUBBER			
Goodrich	15	14	14-4
Goodyear	36-4	34-7	35-3
U.S. Rubber	18-2	17	17-5
PUBLIC UTILITY			
Public Serv. of N.J.	36-6	36-4	36-6
Amn. Foreign Power	11-3	9-4	10-4
Amn. Power & Lt.	8-5	8-2	8-5
Amn. Tel. & Tel.	118-3	116-3	116-5
Amn. Waterworks	21-4	20-2	20-3
Brook. Man.	30	29-4	29-4
Columbia Gas	14	13-1	13-1
Consol Gas, N.Y., ex-d.	40-7	40	40
Elec. Power & Lite	6-3	6	6-1
Inter. Tel. & Tel.	15-2	13-3	14-6
North American	17-7	17-2	17-2
So. Cal. Edison	17-1	..	17-1
Stand. Gas & Elec.	10-3	8-5	10
Stone & Webster	8-6	8-2	8-2
United Corpn.	9	5-7	5-7
Util. Power & Lt. "A"	3-4	3-3	3-3
Western Union	54-9	52-2	53
Comw. & South.	3-3	3	3-1
FOOD PRODUCTS			
Amn. Sugar	57-7	57-3	57-3
Borden Co.	23-9	23-6	23-2
Canada Dry	29-9	..	29-5
Coca Cola	97-9	..	97-6
Armour "A"	3-7	..	3-7
Corn Products	74	73-4	73-4
Gen. Foods	36-7	36-1	36-4
Gt. West Sugar	28-6	28	28-2
Loose Wiles Biscuits	40	..	40
National Biscuit	43-6	43-7	43-4
Natl. Dairy Prod.	15-7	14-3	14-4
Safeway Stores	43	41	42
Standard Brands	25-3	24-4	24-7
United Fruit	62-3	62	62-3
APPAREL			
American Woolen	12	11-3	12
Julius Kayser	14-2	..	14-2
RETAIL TRADE			
S. S. Kresge Co.	13-4	..	12-4
Montgomery Ward	21-5	20-6	20-9
Sears Roebuck	41-7	40-1	41
Schulte Retail	4-7	..	4-7
F. W. Woolworth	39-1	38-8	38-6
TOBACCOS			
Amn. Tobacco "B"	75-7	73-6	73-5
Liggett Meyers "B"	85-6	85-2	85-2
Lorillard	17-7	17-5	17-5
Reynolds Tobacco "B"	45	44-4	45
MISCELLANEOUS			
Gen. Asphalt	16-2	..	16-3
Int. Cement	33-2	..	32-3
Johns-Manville	54-5	52-4	53-4
Loews	30-7	30-4	30-4
Otis Elevator	14-6	14	14-4
Transamerica	6-1	5-5	5-7
Warner Bros.	7-1	6-6	6-6
CHEMICAL			
Air Reduction	105-2	103	105
Allied Chemical	128-2	136-3	137-7
Amn. Com. Alcohol	56-4	55-4	55
Columbia Carbon	58-3	57-4	58-3
Com. Solvents	35-3	33-2	33-7
Freeport Texas	46-7	45-6	46-7
Lambert	30-2	30	30
Liquid Carbonic	26-4	27	27
Mathieson Alkali	41-3	40-3	40-3
Nat. Distillers	97-3	92-6	93-6
Texas Gulf Sulphur	41-9	40-1	40-5
Union Carbide	44-1	43-3	43-3
U.S. Ind. Alcohol	71-3	70-4	71-3
OIL AND REFINING			
Amerada	44	42-9	43-5
Atlantic Ref.	31-2	30-3	30-5
Cont. Oil	18-4	17-7	16-1
Houston Oil	25	..	25
Phillips Petro	15-7	15-5	13-7
Pure Oil	12-7	12-4	12-7
Royal Dutch	39	37	33
Shell Union Oil	9	8-7	8-7
Stand. Oil, Cal.	42-6	42-1	43-4
Stand. Oil, N.J.	44-1	43-5	43-6
Socony	14-3	13-5	14
Texas Corpn.	25-5	25-3	25-3
Texas Pacific Coal	3-6	..	3-5
Union Oil, Cal.	20-5	20	20
MINING AND SMELTING			
Alaska Juneau	26-6	25-3	25-6
Amn. Smelting	48-6	47-1	47-3
Anaconda Copper	16-1	15-3	15-3
Cerro De Pasco	41	39-3	39-4
Dome	37-7	36-5	37-1
Granby	10-3	9-3	10-2
Howe Sound	33-3	32-2	32-2
Int. Nickel	21-3	20-7	21-2
Kennecott	22-3	22-1	22-4
McKeesport Tin	82	..	82
Noranda	34-7	34-5	34-6
Patino Mines	21-4	21	21-4
Phelps Dodge	16-2	16-1	16-2
U.S. Smelting	103-2	99-4	99-4
McIntyre Porc.	45-3	43-4	43-4

CHANGES MIXED AT MINE MART

Bullish News Fails to Move Prices From Groove at Toronto

TORONTO, Nov. 9 (CP).—The big gold stocks were glued down, today, and all the bullish developments, including a sharp slump in the United States dollar, a higher price for gold in Washington and gains by commodities, failed to drag them loose.

Lakeshore closed 1.25 up at 51.00, and Hollinger up 15 at 10.45, while McIntyre finished down 75c, Bralorne 30c to 9.60, and Teck 10c to 6.05.

International Nickel closed 25c up at 21.00; Noranda weakened 25c to 34.50; Hudson Bay gained 50c to 10.00; Sherritt 1 to 1.14; Sudbury Basin 2 to 1.20; Coast Copper dropped 15c.

Silver stocks drifted lower, Eldorado losing 21c to close at 3.85; Nipissing lost 11c to 2.70; Bear Exploration, 3 1-2 to 87.

Oil stocks registered moderate advances.

(Bate & Co., Ltd.)

	Bid	Asked
Ajax	...	1.13
Ashley	1.00	1.10
Barry Hollinger	.14	.14½
Base Metals	1.75	1.78
Bralorne	9.65	10.00
B.R.X.	.38	.39
Brett Trethewey	.15	.18
Chemical Research	[illegible]	[illegible]
Central Patricia	.57	.58
Coast Copper	[illegible]	[illegible]
Dome	37.25	...
Eldorado	3.85	3.88
Falconbridge	3.35	3.45
Granada	.90	.92
Hollinger	10.25	10.45
Howey Gold	1.14	...
Kirkland Lake	.34	.29
Lakeshore	50.00	50.75
Lee Gold	.14	.13
Macassa	.33	.35
McIntyre Porcupine	43.35	45.00
McVittie Graham	.93	.94
McWatters	.42	.44
Mining Corpn.	1.98	2.00
International Nickel	20.00	21.00
Noranda	34.60	35.00
Nipissing	2.75	...
Paymaster Con.	.28	.29
Pend Oreille	.80	.89
Pioneer Gold	9.80	10.10
Premier	1.12	1.15
Reid Aurthier	.29	.35
Reno	.87	.88
San Antonio	1.40	1.45
Sherritt-Gordon	1.10	1.14
Siscoe	1.49	1.80
Sudbury Basin	1.20	1.23
Sylvanite	1.35	1.35
Teck-Hughes	6.00	6.05
Treadwell Yukon	.56	.75
Ventures	.90	.92
Vipond	.43	.51
Waite Ackerman	1.50	1.60
Wayside	.40	.41
White Eagle	...	.23½
Wright-Hargreaves	7.75	7.80

Foreign Bonds

(Burns & Wainwright, Ltd.)

	New York
Australia 5%, 1957	97.50
Austria 7%, 1943	89.00
Belgium 6%, 1955	90.50
Bogota 6%, 1945	21.625
Bolivia 7%, 1958	3.00
Denmark 3½%, 1955	79.00
French 7½%, 1941	159.50
German Gov't 7½%, 1943	73.75
Japan 6½%, 1954	39.75
Minas Geras 6½%, 1959	19.75
Norway 3%, 1943	89.75
Queensland 6%, 1947	83.23
Rome 3½%, 1952	98.50
Sweden 5½%, 1954	105.75

7½ and 8% Mortgages

We have on hand the following very attractive mortgage investments:

$1,300 at 8% on house and improved acreage, situate fairly close in.
$1,500 at 7% on house and grounds on main thoroughfare, adjoining the city.
$1,400 at 8% on country house and grounds, very well situated.
$2,500 at 8% on Gordon Head property, seafrontage, value at $10,000.
$500 at 9% on house and large lot on main thoroughfare, outside city limits. Well situated.

All the above are first-class improved properties with good covenants.

PEMBERTON & SON, LTD.
625 Fort Street Investment Brokers Phones G 8121-8122

HEAVY HAULING
WE SPECIALIZE IN HANDLING BOATS, MACHINERY, SAFES, ETC. CALL G 1194
ESTD. **HEANEY'S** 1890

FOREIGN EXCHANGE

NEW YORK, Nov. 9 (AP).—Foreign exchange strong. Quotations in cents.

France — Demand 6.21½; cables 6.31½.
Italy—Demand 8.48; cables 8.48.
Demand:
Belgium—33.50.
Germany—39.45.
Holland—65.06.
Norway—28.62.
Sweden—28.39.
Denmark—32.93.
Switzerland—31.25.
Spain—13.49.
Portugal—4.80.
Greece—.90.
Poland—17.98.
Czechoslovakia—4.72.
Jugoslavia—2.20.
Austria—17.95.
Rumania—.99.
Argentina—40.31.
Brazil—8.48.
Tokio—30.80.
Shanghai—33.37½.
Hongkong—37.25.
Mexico City (silver peso)—27.32.
Montreal—In New York 99.33¾.
New York—In Montreal 100.06¼.

STERLING EXCHANGE

NEW YORK, Nov. 9 (AP).—Quotations in dollars. Demand 5.13; cables 5.12; sixty-day bills 5.11.

WHEAT PRICES UP TWO CENTS

Heavy Export Buying Sends Futures Higher at Winnipeg Market

WINNIPEG, Nov. 9 (CP).—Heavy export business, the advance in sterling and strength in outside markets, combined to boost prices substantially on the Winnipeg Grain Exchange, today. Offerings were light and the gains were well held at the close, where quotations were 2 1-8c to 1 3-4c higher.

Sterling values rose well over par, more than offsetting the advance in wheat prices, and export buyers entered the market for 1,000,000 bushels of Canadian wheat.

At the finish, November wheat was quoted at 66 1-2, December at 65 1-2, May at 69 1-4 and July at 70 3-8. Trading for the greater part of the day was quite active.

All outside markets displayed strength. Liverpool scored a gain of 1-2d.

Only a small business was worked in cash grain, due to the lack of shippers' demand for replacement grain. Coarse grain values were boosted sharply in sympathy with the strength in wheat and outside markets.

WINNIPEG GRAIN
(Jenks, Gwynne & Co.)

	Pr.Cl.	Open	High	Low	Close
Wheat—					
Nov.	54⅝	b58	58⅜	a58	56½
Dec.	63⅝	64½	65⅝	64¼	b65½
May	67⅝	68½	b69½	69⅛	69¼
July	68⅝	69¼	70½	69¼	70⅝
Oats—					
Nov.	30⅝	32	33⅝	32	32¼
Dec.	31¼	31⅝	32½	31⅝	32½
May	33⅝	34¼	35⅝	34	35½
Rye—					
Dec.	43⅝	42⅝	45⅝	44⅝	b45⅝
May	45⅝	49	48⅝	48	b43⅝
July	47⅝	b49	49⅝	49	a49½
Barley—					
Dec.	38¼	b25½	b37¼	39	b33⅜
May	b33½	39	40	38⅝	b39¼
July	..	40½	41	40	40⅝
Flax—					
Nov.	142	142⅝	b143¼	142½	b145¼
Dec.	141⅝	b144	145	143⅝	b144
May	143	149	150	143	b143½

CHICAGO GRAIN
(Jenks, Gwynne & Co.)

	Pr.Cl.	Open	High	Low	Close
Wheat—					
Dec.	83¼	89⅜	32	89⅜	81⅞
May	91	92⅜	95⅛	92½	94⅞
July	99⅝	90⅝	32⅝	90⅛	82¼
Corn—					
Dec.	47¼	47½	49¼	47½	43⅞
May	82¼	83⅞	55½	53⅜	58½
July	55½	55½	57⅜	55½	57
Oats—					
Dec.	35	35⅝	37¼	25⅜	33⅜
May	38	38⅜	40¼	38⅜	39⅜
July	38⅞	37⅜	35⅞	37⅜	38¼
Rye—					
Dec.	53⅝	31	62⅝	51	a32½
May	a88⅜	87	69½	67	98⅞
July	65¼	67	35¼	67	a68¼

Dominion Bonds

(Burns & Wainwright, Ltd.)

			Toronto Bid	Prices Asked
Dom. of Can.	5½%	1924	101.50	101.55
" "	3½%	1937	108.375	108.75
" "	5 %	1937	106.50	107.25
" "	5 %	1942	103.925	104.25
" "	4½%	1940	101.125	101.375
" "	4½%	1944	100.35	100.825
" "	4½%	1943	100.135	100.50
" "	4 %	1935	100.25	.....
" "	4 %	1952	35.135	35.375
Conv.-Loan..	4 %	1939	99.05	99.28
" "	4 %	1945	95.30	98.40
" "	4½%	1955	99.75	100.00
" "	4½%	1957	99.75	100.125
" "	4½%	1958	99.75	99.95
" "	4½%	1959	100.75	100.95
C.N.R.	4½%	1981	102.273	.....
"	4½%	1954	99.75	100.25
"	5 %	1954	104.50	105.00
"	4½%	1955	104.25	.....
"	4½%	1959	102.35	.....
"	4½%	1957	99.875	100.25
"	4½%	1988	101.75	102.50
"	5 %	1959	106.75	.....
"	5 %	1970	107.00	.....
Nat. S. Loan	5 %	1935	103.375	103.125
" "	5 %	1941	103.80	103.875

Canadian Bonds

(Burns & Wainwright, Ltd.)

GOVERNMENT AND MUNICIPAL	Quoted
Dom. of Can. Guar. C.N.R. 4½%, 1953	103.00
Dom. of Can. Guar. G.T.P. 4%, 1952	98.75
Prov. of Alberta 5%, 1947	103.50
Prov. of B.C. 5%, 1953	35.50
Prov. of Manitoba 5½%, 1959	97.50
City of Montreal 5%, 1943	102.00
Prov. of Saskatchewan 3%, 1953	100.50
City of Victoria 5½%, 1944	99.00
City of Vancouver 5%, 1960	81.00
PUBLIC UTILITIES	
B.C. Power Corpn. 5½% 1960	68.50
B.C. Telephone 3%, 1960	95.80
Calgary Power 5%, 1960	37.00
Canadian Pacific Rly. 9%, 1943	104.00
Gatineau Power 3%, 1959	83.00
Shawinigan W. & P. 4½%, 1967	79.50
West Kootenay Power 5%, 1959	99.00
INDUSTRIALS	
Acadia Sugar Refining Co. 5%, 1943	93.00
B.A. Oil 5%, 1945	101.00
Canada Bread 3%, 1941	99.00
Dom. Tar & Chemical 5%, 1949	67.00
Eaton Realty 3%, 1943	92.00
Harris Abattoir 5%, 1947	104.00
Massey-Harris 5%, 1947	60.00
McColl-Frontenac Oil 6%, 1949	98.80
National Biscuit 9½%, 1950	60.00
United Grain Co. 3%, 1943	73.00
United Gas & Fuel 5½%, 1946	71.00

Indian Loan Is Taken Up Quickly at London

LONDON, Nov. 9 (CP).—Sixth big loan of its type in recent weeks, India's Conversion Loan of £10,000,000, in 3 1-2 per cent bonds, was subscribed immediately on its offering, today, the lists being closed within twenty-five minutes.

The loan is to meet a 6 per cent loan of similar amount maturing December 15. It is issued at 97 and is redeemable in twenty and twenty-three years

MINING STOCKS TURN WEAKER

Gold Shares Are Lower at Vancouver—Oils Somewhat Irregular

VANCOUVER, Nov. 9 (CP).—Prices were lower on the Vancouver Stock Exchange, today. Pioneer Gold was off 25c at 9.75; Bralorne lost 20c at 9.60; Cariboo was down 10c at 3.35; Reno lost 4c at .85; Bridge River Consolidated at 22 and Wayside at 40 1-2 were each down 1 1-2c, and Nicola lost 1c at 1.06. Premier Gold at 1.13 was up 1c.

B.C. Nickel gained 2c at 52; Big Missouri was up 1c at 44, and Pend Oreille lost 1c at 80.

Royalite advanced 20c to 15.30; Home was 7c higher at 1.57; Calgary & Edmonton lost 5c at 1.03, and Dalhousie Oil was down 4c at 52.

Coast Breweries sold up to 9.35, but closed at 8.35 bid, a net loss on the day of 90c, and Brewers & Distillers was unchanged at 2.55.

MORNING SALES

Oils

A.P.C.—1,300 at .32; 3,000 at .33.
Amalgamated—500 at .11.
C. & E.—100 at 1.06.
Home—300 at 1.65.
Mercury—1,200 at .01.
Sterling Pacific—2,300 at .35.
Baltac—300 at .07.
Crow's Nest—10,000 at .00⅞.
Dalhousie—150 at .55.
Merland—700 at .23.
United—400 at .06.

Mines

Beaver Silver—500 at .07.
Bralorne—300 at 9.75; 33 at 9.90.
Bridge River Con.—1,000 at .34; 500 at .34½; 3,000 at .35.
Bridge River Ex.—1,150 at .39; 700 at .38½; 1,500 at .37; 500 at .37½; 2,200 at .38.
Georgia River—5,000 at .02¼.
Meridian—17,100 at .30; 500 at .30⅞ (b50).
National Silver—500 at .08¼; 500 at .08½.
Nicola—3,300 at 1.05; 800 at 1.05; 1,900 at 1.06 (d.d.); 300 at 1.07; 200 at 1.07 (d.d.).
Premier Gold—200 at 1.15; 100 at 1.15; 500 at 1.15.
Quatsino—2,000 at .02½.
Reeves McDonald—500 at .15.
Big Missouri—300 at .45.
Golconda—1,800 at .40.
Noble Five—2,000 at .09⅞; 2,000 at .09⅞; 9,500 at .10; 1,000 at .10¼; 3,000 at .10½.
Pend Oreille—1,200 at .65.
Porter Idaho—400 at .10; 500 at .11.
Silvercrest—13,000 at .03.
Silverado—1,000 at .07.
Wellington—7,000 at .03.

Curb

Big Slide—1,500 at .05.
B.C. Nickel—1,300 at .50; 300 at .53.
Cariboo—100 at 3.30; 650 at 3.35; 150 at 3.40; 35 at 3.45.
Dunwell—1,000 at .18½; 800 at .18.
Fabyan—3,000 at .00⅞.
Morning Star—3,000 at .17; 400 at .18.
Rufus—1,000 at .02.
Snowflake—2,000 at .01½.
Waverly—9,000 at .02¼; 4,000 at .02⅜.
Wayside—8,100 at .40; 2,000 at .40½; 4,200 at .41; 500 at .41½; 3,800 at .42.

Industrials

Brewers & Distillers—20 at 2.60.

AFTERNOON SALES

Oils

A.P.C.—200 at .22.
Amalgamated—500 at .10; 300 at .11.
C. & E.—50 at 1.00; 50 at 1.04.
Home—30 at 1.55.
Mercury—200 at .19; 500 at .18½.
Sterling Pacific—500 at .35.
Dalhousie—50 at .55.
Freehold—500 at .10.
Imperial—10 at 13.50.
United—2,000 at .06.

Mines

Bridge River Con.—1,000 at .24.
Bridge River Ex.—800 at .37.
Meridian—5,700 at .29½; 1,000 at .30.
National Silver—4,000 at .08¼.
Nicola—3,300 at 1.05; 100 at 1.06 (d.d.); 1,000 at 1.07.
Pioneer—25 at 10.00.
Reno—200 at .89.
Kootenay Florence—6,000 at .01⅜.
Noble Five—1,000 at .09½; 1,500 at .09⅜.
Porter Idaho—1,000 at .10; 2,000 at .10½; 3,000 at .11.
Silvercrest—1,500 at .03.
Ventures—100 at .02.

Curb

Big Slide—1,000 at .05.
B.C. Nickel—100 at .53.
Cariboo—400 at 3.35.
Dalhousie Mines—500 at .01½.
Fabyan—10,000 at .00⅜.
Morning Star—1,000 at .17.
Native Son—1,000 at .07¼.
Reward—1,500 at .07½.
Waverly—9,000 at .02½.
Wayside—1,000 at .40; 500 at .40½.

Industrials

Coast Breweries—45 at 3.35; 5 at 9.35.
Brewers & Distillers—100 at 2.55.

New York Curb

(Jenks, Gwynne & Co., Ltd.)

	Close
Amn. Aluminum	75½
Amn. Gas Electric	33¾
Amn Cyanamid	11¼
Amn. Super Power	3¼
Associated Gas Electric	0⅝
Brazilian	13¾
Cities Service	2
Electric Bonds	17¼
Ford	11⅝
Ford of England	5⅝
Hiram Walker	29⅜
Gulf Oil	51½
Hudson Bay	10¼
Humble Oil	98⅝
Intl. Petrol	20¼
Imperial Oil	14
Newmont	53
Niagara-Hudson Power	5⅝
Standard Oil, Indiana	30⅝
Standard Oil, Kentucky	15⅛
Swift	14½
United Gas	3⅞
Pioneer	10⅛

BANK CLEARINGS

WINNIPEG, Nov. 9 (CP).—Bank clearings for the week ending November 3 for the principal cities in the Dominion:

	1933	1932
Halifax	$ 2,115,300	$ 2,066,055
Saint John	1,673,612	1,444,892
Moncton	723,047	686,905
Sherbrooke	649,537	869,573
Quebec	5,348,857	4,845,379
Montreal	97,693,693	84,797,160
Ottawa	4,955,426	4,333,894
Kingston	633,890	373,385
Peterborough	657,639	957,807
Toronto	105,433,951	89,313,359
Hamilton	3,564,813	3,742,312
Kitchener	1,063,102	769,949
Brantford	935,004	907,060
London	2,390,769	2,132,950
Chatham	419,177	385,809
Windsor	2,353,691	2,384,919
Sarnia	437,177	386,452
Sudbury	984,275	347,348
Fort William	51,773,339	50,609,273
Brandon	349,819	369,439
Regina	4,038,513	4,934,589
Saskatoon	1,565,084	1,999,917
Prince Albert	280,311	307,573
Calgary	4,854,390	5,625,739
Edmonton	2,841,339	2,519,053
Medicine Hat	219,602	227,223
Lethbridge	543,819	498,101
New Westminster	427,313	417,462
Vancouver	13,922,330	13,694,185
Victoria	1,436,605	1,362,729

Liverpool Wheat

LIVERPOOL, Nov. 9 (CP).—Following are today's per-bushel wheat quotations, c.i.f. Liverpool, in Canadian money at current sterling exchange rate of $5.02, as supplied by Broomhall:

	Today	Y'day
No. 2 Man. Northern, Atlantic, November	74⅛	73⅜
No. 3 Man. Northern, Vancouver, November	74⅛	72⅜
Argentine (Rosafe 63 lbs.), January-February	68¼	67½
Argentine (Rosafe 63½ lbs.), afloat	60⅝	59⅝
Australian, November	71½	70¼
Australian, New Crop, December-January	74	74
Russian, November	55⅞	54⅝

Late Selling Wave Fails to Cut Gains At Eastern Markets

MONTREAL, Nov. 9 (CP).—A wave of selling that hit the market in mid-afternoon failed materially to affect prices on the Montreal Stock Exchange today, and the general list closed with gains in the majority.

Shawinigan, Canadian Northern Power, Power Corporation, B.C. Power and Quebec Power were all showing smart advances.

Alcohol stocks suffered substantial losses. Canadian Industrial Alcohol "A" showed a loss of 1 3-8 at 16 1-2, while the "B" shares declined 1 1-4 at 15.

International Nickel eased off to 21.05, where it was holding a gain of 20 cents. Consolidated Smelters was off 2 3-8 at 134; Ottawa Power, a point at 80, and Montreal Cottons, an additional performer, was down 3 points at 18.

Sales, 25,462; bonds, $13,375.

TORONTO STOCK EXCHANGE

TORONTO, Nov. 9 (CP).—Canadian industrial stocks were pushed up by United States inflationary influences today on the Toronto Stock Exchange, but gains were pared down in the last few minutes. Volume exceeded 51,000 shares.

The market opened firm, duplicating New York's strength on a lower United States dollar and a higher Washington question for gold. Nickel closed at 21.00 for a net gain of 35 cents. Smelters dropped 2 points net. Other interlisted shares finished on top, Ford "A," up 3-8 to 11 7-8; C.P.R., 1-2 to 13 1-2, and Brazilian, 1-8 to 12 3-4. Walkers common eased 3 points to 37. Industrial Alcohol, 1 5-8 to 16 1-2, and Distillers Seagram, 2 1-4 to 20 1-2.

Foods made headway.

(C. M. Oliver & Co., Ltd.)

	Bid	Asked
Canada Malting	29⅝	30
Burt & Co.	31⅛	32
B.A. Oil	13½	..
Canada Brewing	3⅝	4
Canada Bud	10	10¼
Beath & Sons	..	5
Bruck Silk Mills	18½	19½
Distillers-Seagram	21	22
Dominion Bridge	25⅝	39
Hamilton	5⅝	3¼
Imperial Oil	13⅞	14
Imperial Tobacco	11	11⅛
Intl. Pete	30	20½
McColl-Frontenac	10⅝	11
Montreal Power	33	33½
National Steel Car	34⅛	34⅞
Power Corpn.	3¼	3½
Photo Engr.	14	13
Pressed Metals	19½	13
Shawinigan	17	..
A.P. Grain	3	..
B.C. Packers	3⅝	3
B.C. Power "A"	33	..
Bell Telephone	109½	110
Blue Ribbon, Pfd.	21¼	33
Brazilian Traction	12⅞	13
Brewers & Distillers	345	250
Canada Cement	3⅜	3½
Canada Steamships, Pfd.	3	4½
Canada Wire & Cable "A"	..	25
Canada Car & Foundry	5	5½
Canada Car, Pfd.	..	13½
Can. General Electric	135	140
Industrial Alcohol "A"	13	..
Can. Industrial Alcohol "B"	14⅞	14⅞
Canadian Pacific	13⅛	13½
Cockshutt Plow	3¼	5½
Canadian Bakeries	3⅜	9
Consolidated Smelters	133	135
Dominion Stores	20⅝	30⅝
Ford "A"	11⅝	11⅝
General Steel Wares	3½	3¼
Gypsum	3⅝	3⅞
Goodyear Tire	39	33
Intl. Nickel	21.00	31.10
Intl. Utilities "A"	4⅜	..
Intl. Utilities "B"	..	1¼
Laura Secord	47	48
Loblaw "A"	14⅞	15
Loblaw "B"	14⅜	15
Massey-Harris	5⅝	5½
Page Hersey	90	..
Weston	44⅝	47½
Steel of Canada, Pfd.	29¼	23½
Hiram Walker	35⅝	37½
BANKS		
Dominion Bank	141	143
Imperial Bank	148	...
Bank of Montreal	185	181
Bank of Nova Scotia	332	295
Royal Bank	139½	139
Bank of Commerce	129	140
Bank of Toronto	187	190

POUND STERLING RISES SHARPLY

United States Funds Drop to Lowest Level in Sixty Years

NEW YORK, Nov. 9 (AP).—A sharp rise in the pound sterling as United States money dropped to the lowest point in sixty years, was the focal point of interest in turbulent foreign exchange trading here, today.

Sterling closed at $5.12 1-2, compared with Wednesday's final price of $4.97 1-4.

Canadian dollars advanced to 100 1-8, a premium over American money of 1-8 of 1 per cent. The Canadian unit eased back to its opening price during the final transactions.

There was keen demand for sterling in Wall Street, and so far as could be learned the United States Federal Reserve control was not interfering with export of American funds for such purposes as buying British and other securities. The United States gold price was stepped up 10c an ounce to $33.15, by the Reconstruction Finance Corporation as part of the Administration programme to raise commodity prices by depreciating dollar rates abroad.

AT MONTREAL

MONTREAL, Nov. 9 (CP).—Influenced by the rise in New York, the British pound sterling soared to its highest level since early war days, on Montreal foreign exchanges, today. The rate closed at $5.11 11-16, up 14 3-16c.

The United States dollar sold at 1-16 of 1 per cent discount, as compared with last night's close of par, a net loss of 1-16 of 1 per cent.

The French franc gained sharply, rising to close at 6.31c, up .13c from last night. Of the remaining foreign currencies, a majority advanced during the day.

London Stocks

LONDON, Nov. 9 (AP).—Closing: Brazilian Traction, $12 7-8; Canadian Pacific, $13 3-8; Intl. Nickel, $21 1-8; Distillers, 84s 3d; Dunlop Rubber, 35s 4 1-2d; Electrical M. Ind. Ord., 15s 10 1-2d; Hudson's Bay, 23s 6d; Imperial Chemical, 31s 4 1-2d; Imperial Tobacco, 110s 6d; Mining Trust, Ltd., 4s; Rand Mines, £6 1-8; Rhodesian Anglo. Am., 15s; Rhokana Corp., £5 5-8; Crowns, £9 5-8; Springs, £5 1-2; East Geduld, £6 3-8; Rio Tintos, £19 1-2; Royal Dutch, 22 3-8; Vickers, 9s. Bonds: British 2 1-2 per cent Consols, £74; British 3 1-2 per cent War Loan, £110 5-8; British Funding 4's, 1960-90, £111 5-8.

FOREIGN CURRENCIES COMPILED ON BASIS OF CANADIAN DOLLAR

MONTREAL, Nov. 9 (CP).—British and foreign exchange in relation to the Canadian dollar, as compiled by the Royal Bank of Canada, closed today as follows:

Argentina (peso), .4047; Australia (pound), 4.0785; Austria (schilling), .1799; Belgium (belga), .2252; Brazil (milreis), .0849; Bulgaria (lev), .0220; China (Hongkong dollars), .3623; Czechoslovakia (crown), .0483; Denmark (krone), .2299; France (franc), .0631; Germany (reichsmark), .3853.

Great Britain (pound), 5.1168; Greece (drachma), .0091; Holland (florin), .6501; Hungary (pengo), .2823; Italy (lire), .0848; Japan (yen), .3011; Jugoslavia (dinar), .0224.

New Zealand (pound), 4.0948; Norway (krone), .2583; Poland (zloti), .1799; Rumania (leu), .0301; South Africa (pound), 5.1168; Spain (peseta), .1348; Sweden (krona), .2648; Switzerland (franc), .3123; United States (dollar), 1-16 per cent discount.

Stocks and Bonds

(A. E. AMES & CO., VICTORIA)

	Bid	Asked
Bell Telephone	110	111
Brazilian T.L. & P.	12⅝	13⅝
B.A. Oil	13⅝	13⅝
B.C. Power "A"	23	33½
Canadian Pacific	13⅛	13⅝
Con. Mining & Smelting	134½	135
Ford "A"	11⅝	11⅞
Imperial Oil	14	14⅛
Imperial Tobacco	10⅞	11
Intl. Nickel	21.00	31.10
Intl. Petroleum	19⅞	30
Montreal Power Com.	33¼	34¼
Shawinigan W. & P.	17	..
Dome	37.35	..
Lakeshore	50.60	..
Noranda	34.75	..
Sherritt Gordon	1.14	..
Sudbury Basin	1.35	..
Teck-Hughes	3.13	..
Ventures	.34	..
Wright-Hargreaves	7.30	..
Bank of Montreal	189	131
Royal Bank	139½	139

Metal Markets

LONDON, Nov. 9 (AP).—Closing: Copper, standard spot, £31 17s 6d; future, £32. Electrolytic, spot, £35; future, £36.

Tin, spot, £230; future, £228 15s.

Lead, spot, £11 17s 6d; future, £12 2s 6d.

Zinc, spot, £15 17s 6d; future, £16.

AT NEW YORK

NEW YORK, Nov. 9 (AP).—Copper, quiet; electrolytic, spot and future, 8.

Tin, spot and nearby, 52.87; future, 53.12.

Iron, quiet; unchanged.

Lead, steady; spot, New York, 4.30; East St. Louis, 4.15.

Zinc, dull; East St. Louis, spot and future, 4.50.

Antimony, spot, 6.75.

Money Markets

LONDON, Nov. 9 (AP).—Money, 5-8 per cent. Discount rates, short bills, 1; three-month bills, 1 to 1 1-16 per cent.

AT NEW YORK

NEW YORK, Nov. 9 (AP).—Call money, steady; 3-4 per cent all day. Time loans, steady; sixty days, 1-2 to 3-4; three to five months, 5-8 to 3-4; six months, 3-4 to 1 per cent.

Prime commercial paper, 1 1-4.

Bankers' acceptances, unchanged.

A. E. AMES & CO.
LIMITED
Established 1889
INVESTMENT SECURITIES
Montreal New York Toronto Vancouver London, England
301-315 Belmont House VICTORIA Telephone E 4171

FRENCH GOVERNMENT BONDS
SHOULD THESE ISSUES BE HELD OR SOLD?
We Are in Receipt of Complete Analysis Covering the Technical Position of These Issues.
Burns & Wainwright, Ltd.
615-9-7 Central Bldg. Phones G 8157-8

Olympic Gold Mine Syndicate
20 CLAIMS ADJOINING MINTO GOLD MINES
We Invite Your Investigation
BURLEIGH, SMITH & CO., LTD.
Established 1923
211 Rogers Bldg., Vancouver 814 View St., Victoria, Phone E 4042

WE OFFER COMPLETE INVESTMENT SERVICE
BONDS AND STOCKS
DIRECT WIRE COMMUNICATIONS ALL MARKETS
C. M. OLIVER & CO., LTD.
(Established 1907)
307-8-8 Central Bldg. C. S. Henley, Victoria Manager Phone E 4117

WE OFFER: Yield
$500 CITY OF VICTORIA 5%, due Oct. 15, 1945 5.70%
$1,500 CITY OF VICTORIA 5%, due Jan. 21, 1945 5.70%
$1,000 CITY OF VICTORIA 5½%, due July 10, 1943 5.80%
Pemberton & Son (Vancouver) Ltd.
1014 Broad Street Wm. Muore, Manager Garden 9127

Making the Right Selection Is Important
Our OPINION, SPEED and SERVICE May Be of Value to You
PLEASE CONSULT
H. E. HUNNINGS & COMPANY, LTD.
Stocks, Bonds, Investments G 7135, G 7136 615 FORT ST.

Retail Market

Vegetables—Greens		
Cabbage, lb.		.02
Cauliflower, each	.13, .20,	.25
Lettuce	.05 and	.10
Local Spinach, per lb., .05, and 2 for		.15
Leeks, 3 bunches for		.10
Tomatoes, per lb.	.04 to	.10
Hothouse Tomatoes, per lb.	.10,	.15
Root Vegetables		
Potatoes, 10 lbs. for	.20 and	.25
Carrots, per lb.		.01¼
Turnips, per lb.	.01½ to	.02
Beets, per lb.		.02
Onions, per lb.	.02 to	.02½
Celery, bunch	.05,	.10
Fruits		
Oranges, California	.20 to	.75
Tokays	.2 for .25 and	.18
Ribers, 2 for	.25, and, lb.	.15
Local apples, new, lb.	.02 to	.04
Bananas, per doz.	.35 to	.45
Lemons, per doz.	.15 to	.45
California grapefruit, 3 for 25, 4 for 25c, and, each		.05
Florida grapefruit, .10, .15, and 3 for		.25
Local Cantaloupes, 10c; 2 for		.15
Okanagan MacIntosh Red apples, 5 lbs.		.25
Delicious apples, 5 lbs. for		.25
Jonathans, 5 lbs. for		.25
Cheese		
English Stilton, lb.		.85
Imported Rocquefort, lb.		.73
Finest Ontario Mild, lb.		.19
Old Ontario, lb.		.30
Medium Ontario, lb.		.25
Gorgonzola, lb.		.60
Swiss Gruyere, in portions, box		.35
Finest Ontario Matured, lb.		.30
Edam Dutch Cheese, lb.		.35
Gouda Cheese, lb.		.45
Eagle Brand Camembert, lb.		.65
Circle Brand Breakfast Cheese		.40
Kraft, lb.		.30
Goldenloaf		.30
Canadian Stilton, lb.		.30
Fish		
Smoked Red Salmon, lb.		.25
Smoked White Salmon		.15
White Salmon, lb.		.13
Blueback Salmon, 2 lbs.		.25
Soles, 2 lbs.		.25
Red Salmon, lb.		.13
Local Cured Black Cod		.20
Large Eastern Kippers, lb.		.20
Smoked Red Salmon		.25
Local Kippers, 2 lbs.		.25
Fresh Cod		.10
Ladysmith Oysters, half pint		.25
Salt Cod		.20
Digby Chix, box		.25
Haddies, per lb.		.18
Boneless Herring		.20
Smoked Cod		.15
Halibut, lb.		.15
Haddie Fillets	.15 to	.22
Poultry		
Spring Chicken		.30
Fowl	.20 to	.25
Turkey	.22 to	.25
Dairy Produce and Eggs		
Eggs—		
Fresh Extras, doz.		.50
Firsts, doz.		.45
Peewees		.37
Butter		
Brookfield, lb.		.33
Shamrock, lb.		.29
Cowichan Creamery, lb.		.30
Handypats, lb.		.29
Saltspring Island, lb.		.29
Our Own Brand, lb.		.29
Comox, lb.		.29
Fraser Valley, lb.		.27
Beef		
Pot Roast	.10 to	.15
Prime Rib Roast	.15 to	.19
Loin Roast		.25
T-Bone Roast		.35
Round Steak		.20
Rump Roast		.20
Boiling Beef		.08
Hamburg Steak		.10
Stew Beef (Boneless)		.12½
Lamb		
Shoulder	.15 to	.18
Loin	.25 to	.30
Leg	.25 to	.30
Stewing, 3 lbs.		.25
Pork		
Leg		.13
Loin		.23
Side Pork		.15

A. E. JUKES & CO.
(VICTORIA) LTD.
H. DESPARD TWIGG
K. TATLOW
Members:
Vancouver Stock Exchange
Bond Dealers' Association
1121 Government G 7107-8

Vancouver Wheat

VANCOUVER, Nov. 9 (CP).—Vancouver wheat cash prices:

	Straight	Tough
No. 1 Hard	68½	64½
No. 1 Northern	53⅞	61⅞
No. 2 Northern	59⅞	56⅞
No. 3 Northern	55⅞	53⅞
No. 4 Wheat	55½	53½
No. 5 Wheat	53	49
No. 6 Wheat	48½	48½
Feed	46½	43½

Montreal Produce

MONTREAL, Nov. 9 (CP).—Prices showed little change on the Montreal Dairy and Produce Market today.

Ontario cheese, 9 3-4; Quebec, 9 1-4.

Eggs, extras, 47 cents; firsts, 40 cents; pullets, 37 1-2 cents; storage extras, 21 1-2 cents; firsts, 19 1-2 cents; seconds, 16 1-2 cents.

No. 1 grade butter, 21 cents.

Silver Markets

LONDON, Nov. 9 (AP).—Bar silver, firm; 1-16 higher at 18 9-16d.

AT NEW YORK

NEW YORK, Nov. 9 (AP).—Bar silver, firm; 1 higher at 42 7-8.

CITY BANK CLEARINGS

Bank clearings in Victoria for last week totaled $1,426,605, compared with $1,362,729 for the corresponding week of last year.

NEW YORK, Nov. 9 (AP).—New York Federal Reserve Bank, today, announced no change in its 2 per cent rediscount rate.

TOONERVILLE FOLKS

NAPOLEON AND UNCLE ELBY

By Clifford McBride

POP

Now, If the Huckster Were Only Selling Gasoline

By J. Millar Watt

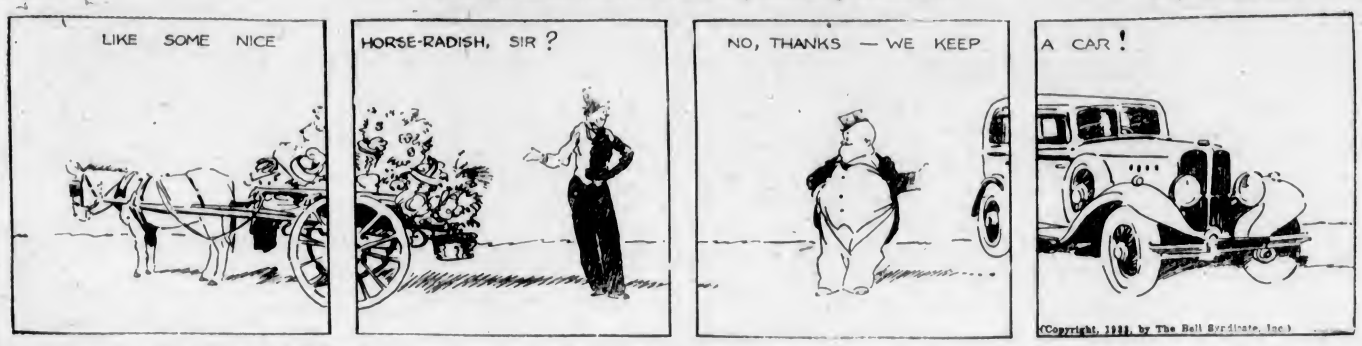

TILLIE THE TOILER

Where Sentiment Ceases

By Westover

DIXIE DUGAN

Long Noses

By J. P. McEvoy and J. H. Striebel

POLLY AND HER PALS

Lend Me an Ear!

By Cliff Sterrett

S'MATTER POP

Ambrose Comes Around With a Chip on His Shoulder

By C. M. Payne

KRAZY KAT

By Herriman

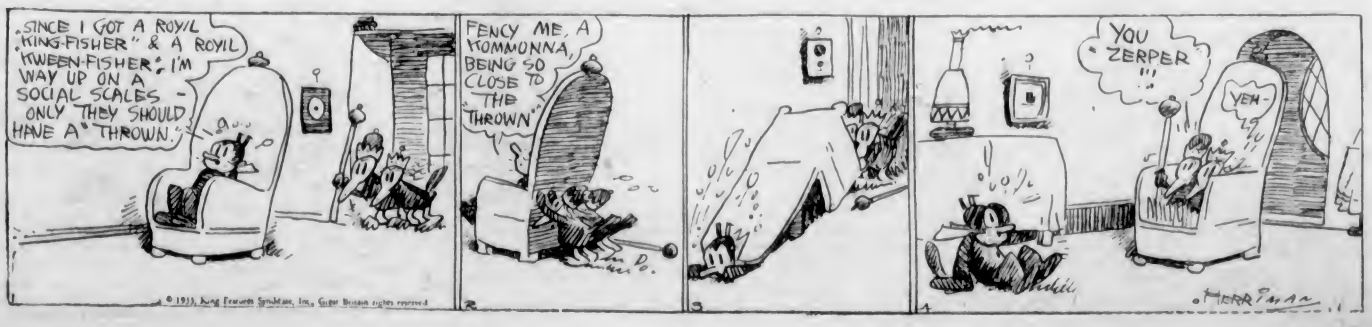

THE TUTTS . . . By Crawford Young

SUBURBAN HEIGHTS

By GLUYAS WILLIAMS

The Daily Cross-Word Puzzle

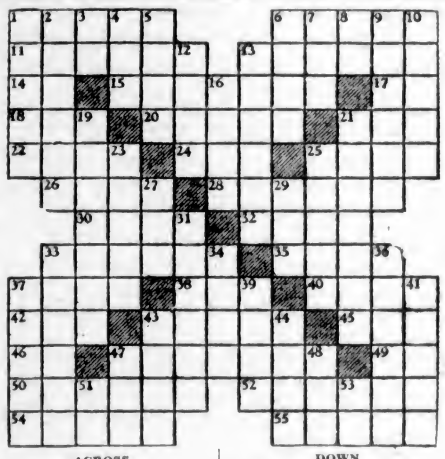

ACROSS

1. Spartan slave.
6. Modified leaf.
11. Wing-footed.
13. Device for controling horse.
14. North Central state (abbr.).
15. Made capable.
17. Within.
18. To place.
20. Fear.
21. Mound.
22. Greek god.
24. Scottish cap.
25. Kick in football.
26. To box.
28. Sharp answer.
30. Separate entry.
32. To eat.
33. Dried grape.
35. Lord.
37. Gull-like bird.
38. Prefix: New.
40. Cooky.
42. Some.
43. Crown.
45. Address of respect.
46. Latin for "and."
47. Great rage.
49. Thus.
50. Thin scale.
52. Inclined.
54. Flat pieces.
55. Waste material.

DOWN

1. Old commercial federation.
2. Church officers.
3. Chinese measure.
4. Poetic: To unclose.
5. To care for.
6. Brought up.
7. To free.
8. Paid notice.
9. Lawyer's customer.
10. Article of faith.
12. Arrow.
13. Accused.
13. Ursine animal.
19. Gardening: Made ornamental.
21. Soup dishes.
23. Glossy material.
26. Corn cakes.
27. Things in law.
29. Gratuity.
31. Least quantities.
32. Rate of hire.
34. Low tide.
36. Lifts.
37. Chinese weights.
39. Spoken.
41. Urges.
43. Sunburns.
44. Matured.
47. Bone
48. Organ of head.
51. Parent.
53. Negative.

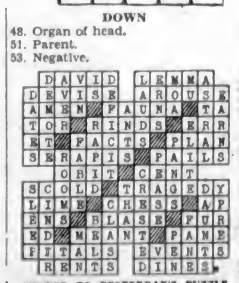

ANSWER TO YESTERDAY'S PUZZLE

"TO SET ONE'S HEART ON"

The kind of ardent desire which we describe as "setting one's heart on something" may be more characteristic of youth than age. But it has been known to all ages, and the desire has been expressed in this way for several hundred years!

"To set one's heart on" is no modern phrase. English speech and literature have known it as far back as 1625, when Bacon used it in his famous "Essays." Specifically, we find its first recorded use in the essay, "Of Empire."

Mr. M. A. C. Hinton, deputy keeper of zoology at the British Museum, dealing with the problems of the muskrat in the Zoology Section, referred to the introduction into Bohemia, in 1905, of five muskrats from Alaska which were turned loose. From that small original stock of five, a muskrat population of vast magnitude had arisen; estimated by competent officials in 1926 as 100,000,000.

Business and Professional Directory, Want Ads

The Daily Colonist

RATES FOR CLASSIFIED OR WANT ADVERTISEMENTS

One and one-half cents a word each insertion; nine cents a word a week, with a minimum of ten words; cash with order. No advertisement accepted for less than twenty-five cents.

Death and Funeral Notices, $1.50 first insertion; $1.00 for each additional insertion. Marriages, Cards of Thanks and In Memoriam Notices, $1.50 per insertion.

Birth Notices, $1.00 per insertion.

Business or Professional Cards of two lines or under, $2.50 per month. Additional space at $1.25 per line per month.

Advertisers who desire may have replies addressed to a box at The Colonist and forwarded to their private address. A charge of ten cents is made for mailing replies. In this case add three words ("Box.....Colonist") to the count for the number of words.

Out-of-town readers of our advertisements ask advertisers to give address as well as phone numbers, as it is not always possible to communicate through the phone.

Any claim for rebate on account of errors or omissions must be made within thirty days from the date of the same, otherwise the claim will not be allowed.

The Colonist will not be responsible for more than one incorrect insertion of any advertisement ordered for more than one issue.

The Colonist service is available every day from 8 a.m. to 10 p.m., excepting Sunday. Just call E mpire 4114.

To insure insertion Classified Ads should reach The Colonist before 10 p.m. on the day previous to publication.

Classified Ads for The Sunday Colonist will be accepted up to 10 p.m. on Saturdays.

CLASSIFICATIONS

Acreage for Rent 83
Acreage for Sale 82
Acreage Wanted 64
Autos for Hire 66
Automobiles 65
Births 1
Bicycles and Motorcycles 40K
Boats and Launches 70
Building Material 40A
Business Directory 71
Business Opportunities 69
Cards of Thanks 4
Church Notices 9
Clothing, Furs, Shoes, Etc. 40B
Coming Events 10
Dancing 25
Deaths 2
Dressmaking 28
Educational 23
Farms for Rent 86
Farms for Sale 85
Farms Wanted 87
Flats and Apartments to Rent 53
Flats and Apartments Wanted 54
For Sale—Miscellaneous 40
Furniture 40D
Fuel 40C
Funeral Directors 6
Furnished Houses for Rent 55A
Furnished Rooms for Rent 49A
Furnished Rooms Wanted 50A
Hairdressers and Beauty Specialists 21A
Halls to Rent 36
Hotels 42
Housekeeping Rooms to Rent 51
Housekeeping Rooms Wanted 52
Houses for Sale 78
In Memoriam 5
Lodges and Societies 33
Lost and Found 29
Machinery 64
Market Specials 35
Marriages 3
Maternity and Convalescent Homes 62
Miscellaneous 37
Money to Loan 31
Monumental Works 8
Music 24
Musical Instruments 40E
Nursery Stock, Plants, Etc. 40H
Personal 21
Professional Directory 72
Property for Sale 80
Property Wanted 81
Poultry and Livestock 63
Radio 40F
Room and Board 47
Room and Board Wanted 48
Situations Wanted—Female 18
Situations Wanted—Male 17
Stoves, Ranges, Furnaces 40L
Summer Resorts 61
Teachers Wanted 15
Timber 20
To Exchange—Real Estate 76
To Rent—Miscellaneous 38
Unfurnished Houses to Rent 55B
Unfurnished Rooms Wanted 50B
Wanted—Female Help 14
Wanted—Male Help 13
Wanted—Miscellaneous 41
Wanted to Borrow 32
Wanted to Rent—Houses, Furnished 57A
Wanted to Rent—Houses, Unfurnished 57B
Will Trade 22
Wanted to Rent—Miscellaneous 39
Wood 71

1 BIRTHS

DAVENPORT—To Mr. and Mrs. H. Davenport, 2790 Dufferin Avenue, on November 8, a son.

6 FUNERAL DIRECTORS

S. J. CURRY & SON
"Distinctive Funeral Service"
It is our aim to assist the bereaved family in every way possible. Personal direction given to every detail.
Office and Chapel Phone G 5512
Opp. Christ Church Cathedral. Day or Night

CARTER'S FUNERAL HOME
Dignified Service Reasonable Charges
1812 Quadra Street Phone E mpire 4624

HAYWARD'S B.C. FUNERAL CO., LTD.
Established 1867
734 Broughton Street, Victoria, B.C.
Phones: E mpire 3614, G arden 7679
G arden 7682, E mpire 4065

THOMSON FUNERAL HOME
1625 Quadra St. Phone G 2612
Lady Attendant

McCALL BROTHERS
"The Floral Funeral Home"
Johnson and Vancouver Streets
Phone G arden 2012

SANDS MORTUARY, LTD.
Distinctive funeral service in our New Mortuary at moderate cost. Experienced Lady Attendant.
Phones E 7511, G 3530 1803 Quadra St.

7 FLOWERS

BALLANTYNE BROS., LIMITED
639 Fort Street Phone G 2421
CUT FLOWERS AND DESIGNS
We Telegraph Flowers

BROWN'S VICTORIA NURSERIES, 618 View. Design work executed lowest prices. We grow our flowers. G 6612, G 3521

$1 SPRAY, $2 WREATH, SPECIALISTS Savory-Mas Art Co., 1121 Govt. E 0324

8 MONUMENTAL WORKS

STEWART MONUMENTAL WORKS LTD. Take No. 6 car to works, 1401 May Street. Phone G 3452.

10 COMING EVENTS

A REVUE BY COLORED CHILDREN—Concert and dance at Burns' Hall, corner Johnson and Douglas, Friday, November 10, 8 p.m. Adults 25c, children 10c.

ARMISTICE EVE DANCE AND CARDS, Stacey's Hall, Sidney. Good prizes, tombolas; Acre's Orchestra; auspices Park Board; 8 to 1; 35c.

ARMISTICE BALL TONIGHT, SHRINE Auditorium, auspices of Canadian Legion, 9-1 o'clock. Tickets $1.00, including sit-down supper—yes. Bert Zala's six-piece orchestra (LOCAL)—yes. Novelties and surprises—yes. Remember our Convention Ball last August? It was good—but this will be even better. Tickets will be sold at the door.

AGAIN AT MACCABEES' HALL, WEDnesday nights—Gus Michaux's orchestra. $5.00 shoe prize; spot prizes; 25c. Good time assured.

AN OLD-TIME CANADIAN DANCE WILL be held in Colwood Hall, Friday, November 10. Scaife's orchestra. Refreshments. Admission 25c.

ARMISTICE SERVICES AT KNOX Presbyterian Church, Sunday, 11 and 7:30. 7 p.m., Illustrated Slides of Somme Battlefields.

AN ARMISTICE DANCE WILL BE HELD in Colwood Hall, Saturday, Nov. 11. Make a date now. Fred Mould's Orchestra, refreshments. Admission 25c.

BENEFIT CARNIVAL DANCE, MACCAbees' Hall, Armistice Eve, Friday, November 10, 10 30 p.m. till 2 30 a.m. Novelties, noisemakers. Gus Michaux's six pieces. Admission 25c. Ray Hunt, M.C.

BASKETBALL AND DANCE, CHARTERS' Hall, Sooke, Saturday, November 11. Refreshments: 25c.

BARTON'S HEALTH LECTURES DIScontinued. Consultations, phone E 2013.

10 COMING EVENTS (Continued)

CALVIN WINTER'S DANCE BAND, EMpress Hotel, tonight—Amputations' Armistice Eve ball. Tickets $1.00. Dress optional.

C.C.F. LABOR GROUP, WILL MEET ON Friday, Nov. 10, 7:30 p.m., at the C.C.F. headquarters, 1318 Government St. Delegates and all Labor men interested welcome.

C.C.F. DANCE, FRIDAY, NOV. 10, 9-12, Foresters' Hall; Hunt's Orchestra; snappy music. Admission 25c, refreshments included.

C.C.F. MEETING, SOUTH PARK SCHOOL, tonight (Friday, November 10), 8 o'clock. The four Victoria C.C.F. candidates, Caird, Connell, Midgley and Sheppard, will speak. Everybody welcome.

DANCE, SATURDAY, SHRINE AUDItorium. Res. Wood's music. Admission 25c.

DANCE, FRIDAY AND SATURDAY evenings, 9 to 12. Pitt's orchestra. Admission 25c. Crystal Garden.

DANCE, BELVEDERE HOTEL, SATURday, November 18, 8 till ?. 75c includes supper, favors, entertainment. Reservations phone E 4125.

LUXTON, SAT. NITE — ARMISTICE night, special at Luxton; spot dances and a surprise dance, which will be announced at the hall. Two hot basketball games, with the usual dance to Stan Cross' music, and sit-down supper. Same price, two bits.

LAKE HILL COMMUNITY CENTRE, BASketball dance, Friday, Nov. 10; games, 7:30; dancing, 9 30-12:30; refreshments Admission 25c.

PARTNER WHIST, 1230 GOVERNMENT Street, Friday night, 8:30. Good prizes, 25c.

SCOTCH DANCE (THISTLES), K. OF P. Hall, Friday, November 10, 8:30. Evelyn Holt's orchestra. Refreshments. Admission 25c.

SONS OF CANADA, PARTNER WHIST, every Monday 8:45, Hatt's Hall. Admission 25c. Good prizes.

13 WANTED—MALE HELP

SALESMAN, BY WELL-ESTABLISHED firm. Good commission and leads furnished. Good opportunity for man willing to work regular hours. Box 3344, Colonist.

THE INTERNATIONAL CORRESPONDENCE SCHOOLS Canadian Limited
300 COURSES
JOHN WOOD, AGENT
709 Yates St. Phone G 0075; Res. E 8178

WANTED—FIRST-CLASS ACCOUNTANT, capable of taking complete charge of office. Write stating age, experience and salary expected. Permanent position for right man. No investment required. All replies strictly confidential. Box 3245, Colonist.

WANTED BY A LARGE MANUFACturer, two smart men. Exclusive territory given to men who qualify. Apply to Box 3358, Colonist.

14 WANTED—FEMALE HELP

ABSOLUTELY FIRST-CLASS PERMAnent waver at once. Phone E 0740.

GOOD HOME, IN GORDON HEAD DIStrict, offered to girl or young woman in return for light services. Box 3337, Colonist.

LADIES FOR XMAS DISTRIBUTION campaign. Highest commission. Phone G 3180, 8 to 8, evenings.

ROOM 206, 1104 DOUGLAS STREET
Twenty Women and Girls Wanted Daily to Have Their Hair Done

Hair Cut	15c
Marcel	20c
Finger Wave, Wet	15c
Dried	25c
Plain Shampoo, Wet	15c
Dried	25c

Scalp Treatments, Facial Work, Rinses and Special Shampoo Prices on Application

WANTED—GIRL FOR LIGHT HOUSEkeeping and cooking, four days a week; family of three. Give references and state wages expected. Box 3310, Colonist.

WANTED — AN EXPERIENCED HAIRdresser. Apply Box 3352, Colonist.

WANTED — FIVE GIRLS TO LEARN hairdressing. A proposition to those interested. Phone E 3641 for appointment.

16 AGENTS WANTED

LOCAL REPRESENTATIVES WANTED for special Christmas proposition. Earn five to ten dollars per day. Spare or full time work. Liberal guarantee. Winston Company, Toronto, Dept. A2.

17 SITUATIONS WANTED—MALE

A. J. GREGO — HOUSE WINDOWS cleaned, outside, 6c each. G 5023.

PREVENT DAMAGE TO PROPERTY from high winds. Dangerous trees topped or felled. E. Whaldon. G 4872.

QUALIFIED ACCOUNTANT WANTS work, part or full time; any kind of bookkeeping service. Box 3247, Colonist.

TWO YOUNG SWEDISH MEN WANT work, any kind; good workers. Phone E 9130.

URGENT! CARPENTERING, KALSOMINing, painting. Low charges. E 4270.

YOUNG MAN, 21, EXPERIENCED BOOKkeeper-stenographer, needs work urgently. E 0551.

17A PAINTERS AND DECORATORS

PAPERHANGING, PAINTING, KALSOmining; experienced. Phone G 8627.

PAINTING AND PAPERHANGING. LOW prices. Work guaranteed. E 4312.

WASHABLE KALSOMINE—LABOR AND material, $2.50 per room. Archer, G 2328.

17B SHINGLING

BROCK ROBERTSON — RESHINGLING, roof repairs. Work guaranteed. E 9644.

17C CARPENTERS AND CONTRACTORS

ALTERATIONS, HOUSERAISING, CONcrete work, repairs. O'Regan, G 7662, G 2258.

17E GARDENERS

EXPERIENCED GARDENER, PRUNING, borders made, replanted; reasonable charge. E 1915.

PRACTICAL PRUNING; BORDERS MADE and replanted; spraying. E 6625.

PLUMBING

FOXGORD, THE PLUMBER, IS NOW located at 1609 Gladstone. Phone.

SAANICH PLUMBING AND HEATING—Frank Sutton. Charges reasonable for work of all kinds. Phone G 1402.

WEATHER STRIPPING

A COLD WIND COMING—WINDOWS leaking—fuel wasting. Positive remedy. Phone G 7314.

BE COMFORTABLE — PEACE METAL weatherstrips for windows, doors. Stops draughts, rattles, dirt. B. T. Leigh. E 9665.

18 SITUATIONS WANTED—FEMALE

A REFINED, CHEERFUL, CAPABLE companion-housekeeper; good dietitian. Box 3188, Colonist.

EXPERIENCED GIRL WANTS GENERAL housework by month. Reference. Phone E 8680.

EXPERIENCED COOK, FIRST CLASS American; references. Phone G 5171.

20 NURSING AND CONVALESCENT HOME

HEALTH CENTRE NURSING HOME, Royal Oak. Border line and nervous cases cared for. Terms reasonable. G 4976.

MENZIES NURSING HOME—INVALIDS, chronic cases and convalescents. Home comforts, supervised diets and fully equipped treatment room. Phone E 9011.

SUNHILL SANITARIUM—CURATIVE convalescent. Diet a specialty. Swedish massage. E 5021.

21 PERSONAL

AN ARTISTIC PHOTOGRAPH—WHAT better Christmas gift? We have three specials considerably reduced. Come in and see them. Hester Wilkinson, Stobart Bldg., Yates. E 2711.

ALL ABOUT YOURSELF, YOUR PROBlems solved. Mme. Mobius, expert reader. Special today; Palmistry free with each 25c reading. Balmoral Hotel, Suite 18.

A TREAT IS ALWAYS IN STORE FOR those who call at the Cream Puff Bakery, 640 Yates St.

ALL ALIVE AND NO KICKING—NEW season kippers now in. ASKEY'S FISH MARKET, 624 Yates. G 7101.

BETTER LEATHER COATS THAT COST less, at Pritchard's, 1329 Government.

21 PERSONAL (Continued)

A MAN OF WORTH TO CHANGE HIS coat, to win a much-coveted vote, is like a peeler on the goat. He finds himself quite out of place when it comes to win a race. We are standing by our guns in saying our coarse whole wheat bread (free from molasses, sugar or white flour) is second to none, all things considered. It's the dyspeptics' and diabetics' friend, and also the strong and the well acknowledge its building and satisfying qualities. Our Roman Meal bread and muffins (made from Dr. Jackson's Meal) are going strong. Our English muffins, crumpets, tea cakes and brandy snaps are getting in their cheery work. Saturday — Remembrance Day—we will be closed. Your move Friday. Golden Loaf Bakery, 711 Fort St.

ASTROLOGY—COMPLETE ANALYTICAL horoscopes; progressions; transits, etc. Avocational and business indications. Lecture classes now being conducted; individual tuition. Inquiries invited. 1512 Jubilee Street. Phone E 0950.

ECZEMA, ITCH, IMPETIGO, ULCERS, piles. Use Geo. Lee's Chinese remedy. 1501 Gov't; David Spencer; Hudson's Bay.

DON'T TAKE CHANCES WITH YOUR eyes. Experience, combined with a high degree of skill and aided by the most modern equipment, is here for your requirements. Avail yourself NOW. Terms if desired. JOSEPH ROSE, Opt.D., Graduate Optometrist, 1013 Government Street. Phone E 6014.

HARPER METHOD SCALP TREATments will overcome oily, dry and dandruff hair conditions. For appointment, E 4938.

INDIA CASHMERE STEAMER RUGS AND mufflers; excellent qualities; perfect colorings. Gordon Ellis, Ltd., Government St.

DON'T DELAY IN ORDERING
Your Personal
CHRISTMAS AND NEW YEAR
GREETING CARDS

LET us print yours in the most correct and pleasing style. Many designs and varieties to choose from.

THE COLONIST
Engraving, Lithographing, Bookbinding
1211 Broad Street

McLEAN'S BAKERY — TWO STORES — 1304 Douglas, 1050 Pandora.

PAINTING, KALSOMINING, ODD JOBS Phone G 2228.

SQUARE DEAL SHOE REPAIRS WHILE you wait; 8c shoe shine. J. Manton, prop., 1224 Broad Street, opp. Whitney's.

SHOE REPAIRS WHILE YOU WAIT—Reasonable. Bob Hawkes, "The Home of Fine Shoe Repairs," 616 Trounce Alley.

TO WHOM IT MAY CONCERN—NOTICE is hereby given that Mr. H. S. Drummond-Hay is not in the employ of this company in any capacity. Commonwealth Productions, Limited.

VACUUM CLEANERS REPAIRED. ESTImates free. J. W. Higham. Phone G 3559.

21A HAIRDRESSERS AND BEAUTY SPECIALISTS

BOBETTE BEAUTY SALON, DOUGLAS Street, above Cross'. Free shampoo with all work done tomorrow. Phone E 6652.

EVERY MORNING SPECIAL AT MAISON Tyrrell Parlors, 9 till 10, without appointment; marcel or finger wave 50c, with shampoo 75c. Permanent waving, with or without appointment, same prices all day; croquignole $4.00, combination $5.95 and $6.50, Eugene $6.00. 4th Floor, Spencer's.

HAIRDRESSING IN YOUR HOME; EXperienced operator. E mpire 7502.

$1.98 PERMANENTS, $1.98—LA FRANCE Hairdressers, 1309 Esquimalt. G 7443.

23 EDUCATIONAL

CIVIL SERVICE CLASSES, NEW ERA BUSINESS SCHOOL, 121 Pemberton Bldg. Day and evening. G 5025.

TUITION AT HOME; MATHS A SPEcialty. A. D. Muskett. E 6191.

THE ROYAL BUSINESS COLLEGE. Civil Service classes starting. G 6018.

VICTORIA SCHOOL OF EXPRESSION. Mrs. Wilfrid Ord, P.T.C.L., M.R.S.T. 1005 Cook Street. Phone G arden 5525.

24 MUSIC

ITALIAN SCHOOL DANCING, BANJO, mandolin, etc. Mme. Attfield, 617 Fort, E 3583.

MRS. RUBY MOORE, VIOLIN, PIANO, theory. 3249 Quadra. Phone G 5668.

PLOWRIGHT'S—GUITAR, MANDOLIN, banjo school; 1118 Broad; E 4043, E 9092.

SEMPLE STUDIOS, VIOLIN AND PIANO City Studio, E 3811; Oak Bay Studio, G 7785.

24B VIOLIN

W. M. TOUCHE, GRADUATE CHIcago Musical College, VIOLIN and VIOLA. C/o J. Meyers, 2617 Graham St.

25 DANCING

ALL BRANCHES AND BALLROOM Dorothy Cox, M.A.O.D., A.I.S.T.D., Eng. E 7638.

BALLET, ACROBATIC, TAP AND HIGHland dancing. Violet Fowkes' Studio, 1112 Government Street.

EXPERT TUITION IN BALLROOM dancing. Betty White Studio. E 6313.

FLORENCE CLOUGH DANCE ACADEMY. All branches dancing taught. E 2776.

FENCING

FENCING, PHYSICAL TRAINING. F. and M. Ellison, Crystal Garden.

29 LOST AND FOUND

FOUND—PURSE CONTAINING SUM OF money. Apply D. W. Burnett, 1108 Langley.

LOST—BLACK AND WHITE ENGLISH setter, brown spots on forepaws. H. C McCallum, 950 Heywood Avenue. Phone E 5890.

LOST — BLACK PURSE, CONTAINING driver's licence, etc., vicinity Epworth and Fort Street. Finder please phone E 3894.

LOST—BLACK LEATHER PURSE CONtaining money, cheque, glasses, etc. Phone E 9767. Reward.

LOST — SUM OF MONEY, SATURDAY afternoon. Reward. Return Box 1728, Colonist.

LOST—SMALL KIT OF WRENCHES; also socket wrenches. Reward. G 1441.

WILL PARTY WHO TOOK LADY'S black coat, by mistake, from Colwood dance, Wednesday, phone G 0160.

31 MONEY TO LOAN

WE HAVE THE FOLLOWING SUMS ON hand and immediately available for first mortgage loans: $250, $250, $500, $750, $1,000 and $1,250. Quick decisions given; strictly confidential. P. R. Brown & Sons, Ltd., 1112 Broad Street. Phone G 7171.

36 HALLS TO RENT

CONCERT HALL, MODERN STAGE, lighting, piano; seats 500. CRYSTAL GARDEN.

37 MISCELLANEOUS

ALL YOUR TRASH WILL BRING YOU cash, such as rags, bottles, also tools, stoves, furniture or anything else. We call anywhere and pay best prices. Phone G arden 4752.

EXPERT LOCK WORK OF ALL KINDS. Waites' Key Shop, 1411 Douglas. E 4713.

SAWS, ALL KINDS, FILED, SET, gummed, etc. Phone W. Emery, 1567 Gladstone Avenue.

38 TO RENT—MISCELLANEOUS

FOR RENT — UP-TO-DATE STEAMheated offices. Professional, financial and retail centre of city. Single offices, $8.00 and up. Apply The Royal Trust Company, 1202 Government Street. E 4126.

STORES FOR RENT — LARGE AND small, at rentals to suit the times. The Royal Trust Company, 1202 Government Street. E 4126.

40 FOR SALE—MISCELLANEOUS

AVOID DISAPPOINTMENT!
Come In Now and Select Your
GREETING CARDS
for
CHRISTMAS AND NEW YEAR
See for Yourself the Many Beautiful Designs We Show
THE COLONIST
Printing, Engraving, Lithographing, Bookbinding
1211 Broad Street

40A BUILDING MATERIALS

SHINGLES REDUCED

HIGH-GRADE 3X AND 5X. DALZIEL Box Co., G 1422.

Double Service in Want Ads.

You can telephone your answers as well as your classified advertisements to The Colonist. Readers are often interested in Want Advertisements that do not carry the names or addresses of advertisers, but a Colonist box number. For the accommodation of those readers who find it inconvenient to write an answer, and to serve the advertiser better, we will take replies to Box Numbers over the telephone.

The Colonist service is available from 8 a.m. to 10 p.m., excepting Sundays. Phone E mpire 4114.

40 FOR SALE—MISCELLANEOUS (Continued)

SIDNEY SPEEDY SERVICE

BY LINING YOUR BASEMENT YOU CAN SAVE ON FUEL.
We have lumber for this job in short lengths at moderate prices.
Call in and see for yourself, or phone us.
SIDNEY LUMBER CO., LTD.
Phone G 2515 2116 Government St.

LUMBER FOR EVERY PURPOSE — Large stocks; lowest prices. Woodgrained Gyproc, etc. The Moore-Whittington Lumber Co., Ltd. G 3211 or E 2911.

CLEAR SPRUCE AND CEDAR. LOW prices Dalziel Box Co. G 1422.

100,000 USED BRICKS, ALSO LUMber, doors and windows. 626 Chatham St.

40B CLOTHING, FURS, SHOES, ETC.

MRS. JOWITT BUYS AND SELLS DIScarded clothing. 821 Fort. E 3443.

40D FURNITURE

AFTER ALL—IT'S CHEAPER AT WILLOWS, PLOWMAN CO.
705 Johnson St.
"BETTER CLASS" Used Furniture
The Second-Hand Store That's Different

LIVING-ROOM CARPET, 9 X 9, $11.00; carpet, 11 x 11, $3.00. 2800 Foul Bay Road.

THREE-QUARTER ENAMEL BEDSTEAD, with spiral springs, $3. E 6573.

SPECIAL

3-PIECE CHESTERFIELD SUITE. A large comfy suite. Good construction and smart new covers. This suite has show-wood front and is considerably larger than most suites at the price of

$85.00
($8.50 Down; $8.50 Month)
$79.00
(Cash)

HOME FURNITURE CO.
825 Fort Street Phone E 0921

40E MUSICAL INSTRUMENTS

DOMINION PIANO FOR SALE—BEAUTIful tone; apartment size; wonderful value at $95. Fletcher Bros.

FOR SALE—ARTIST GUITAR, HARDLY used, cheap. Phone E 3376 after 8 p.m.

MENDELSSOHN, $110; BELL, $125; WILliams, $145; Gerhard Heintzman, $195; excellent Karn, $175. Terms arranged. Condition guaranteed. Hudson's Bay Company, Third Floor.

NEW BLUEBIRD RECORDS
"Thanks"—Fox trot.
"Who's Afraid of the Big Bad Wolf"—Fox trot.
"The Last Round-Up"—Fox trot.
"Red River Valley"—Song.
"Love Is the Sweetest Thing"—Fox trot.
"By a Waterfall"—Fox trot.
Double-Sided—25c Each, 2 for $1.00
Radio Department
DAVID SPENCER, LTD.

40F RADIO

ELECTRIC RADIOS FOR HIRE BY THE week or month. 591 Johnson St. G 4722.

GUARANTEED RADIO REPAIRS; MODerate charges. Jameson's Electrical, Ltd. G 1622.

ROGERS, $39.50; DICTATOR, $34.50; DE Forest Crosley, $49.50; Philco, $89.50; Victor, $69.50. All late models. Fully guaranteed. Terms arranged. Hudson's Bay Company, Third Floor.

WESTINGHOUSE, 1934 CONSOLE MODEL radios, $79, $97.50 and $185; mantel models, $49.50. Used electric radios, $15, $17.50 and $22.50. Easy terms. Jacob Aaronson, corner Government and Johnson Streets. G 4722.

40G OFFICE AND STORE EQUIPMENT

STORE FIXTURES, CONSISTING OF scales, counters, silent salesman, refrigerator, cash register, shelving, etc. Kelly, Douglas Co., Ltd., 524 Yates Street, phone G 7155.

40H NURSERY STOCK, PLANTS, ETC.

DAFFODILS AND NARCISSI, 50C AND $1.00 per 100. 19Y Albion, after 8 p.m.

40K BICYCLES AND MOTORCYCLES

CHRISTMAS SALE OF BICYCLES AT Victory Cycle Works, corner Government and Johnson Streets. G 4722.

PRICES GUARANTEED—IN RESERVING bicycles, joycycles or any lines of wheeled goods for Christmas, we absolutely protect you on price. If the goods advance, you pay no more; if they drop, you are given the benefit. Make your selections now. Robinson's, 1220 Broad Street, opp. Colonist. E 8212.

SPECIAL! LADIES' BICYCLE, NEW tires, etc., guaranteed A-1, $15. Doublebar C.C.M. Massey, in best of shape, guaranteed, $19. Geo. R. Harris, 744 Fort, G 7824.

SEE THE NEW INDIAN FOR 1934—Quieter, smoother and faster. Choose your own color scheme for your new Indian. R. Shanks & Sons., 919 Fort Street.

1928 HARLEY-DAVIDSON TWIN, EXcellent condition, $135. Phone E 7319.

40L STOVES AND RANGES

CIRCULATING HEATER, ALMOST NEW, cheap. Apply 1331 Denman St.

FOR SALE—GURNEY GAS RANGE, EXcellent condition; cheap. Phone E 3866, mornings.

McCLARY RANGE, STEEL TOP, ENAMEL oven door, waterfront, thermometer, $35 00. Carter's Stove Store, 822 Fort St. E 3511.

RANGE AND FURNACE REPAIRS A speciality. B.C. Hardware, 718 Fort Street.

40X MISCELLANEOUS

APPLES—CHOICE KINGS AND BOScoop Russet, 60c per box, at farm. Bring containers. Delivery extra. Box windfalls free with each purchase. Tanner Bros., Tanner Road. Keating 35.

BOOKS — COLORED PLATES, FINE bindings, travel, ships. Marston Collection, 812 Fort.

BABY'S CRIB, MATTRESS AND HIGH chair; also kitchen cabinet. 832 Tolmie Avenue.

BLACK SOIL, ROCK, CEMENT WORK, wood cutting, trucking. Phone E 2181.

BARRELS AND KEGS—OAK OR FIR, for beverages and all liquids. Phone E 8721. Canadian Western Cooperage, Ltd.

BABY BUGGY AND BASKET, $8. 2827 Cedar Hill Road.

BABY BUGGY, WICKER, IN EXCELlent condition, $10.50. 121 Menzies. E 3469.

BUILDINGS BOUGHT FOR WRECKING —Any condition. Phone E 8171.

BRITISH-ISRAEL BOOK DEPOT AND Lending Library, Winch Building, 640 Fort Street (upstairs). Phone E 2482.

CLAY, SOIL, ROCKS, CINDERS, MAnure, $1.50 yd., delivered. H. Vye. G 8564.

ELECTRIC WASHING MACHINES FOR rent, by the week or month. Phone G 7811.

FOR SALE—A CREAM WICKER BABY buggy, $10.00, in good condition. 1440 Bay Street.

40 FOR SALE—MISCELLANEOUS (Continued)

CINDERS, DOUBLE LOAD, $3. ROCKS for rock gardens, soil. G 3486.

DEAF? ACOUSTICON FOR SALE, PERfect order, half price. Colquitz 8T.

FURNACES — LOWEST PRICES IN years. B.C. Hardware, 718 Fort Street.

FOR RENT — VACUUM CLEANER AND electric floor polisher, by the day or week. Phone G 7511.

GOOD PIANO, $28 OR NEAR OFFER; sideboard, $7. G 1340.

CHRISTMAS CARDS
NEW YEAR GREETINGS

KEEP in touch with your friends by sending them one of our
PERSONAL GREETING CARDS
Many Designs and Varieties to Choose From at the Lowest Prices in Years
Come In and Look Them Over
THE COLONIST
Printing, Engraving, Lithographing, Bookbinding
1211 Broad Street

NETTED GEM POTATOES, DELIVERED by an unemployed, $1.45; onions 2c. G 1340.

PIPING HOT FISH AND CHIPS, FRESHcooked and tasty. Orders, 20c, 30c, includes bread, butter; tea, coffee or milk. Take-home orders from 15c. 1318 Broad.

RIFLE, .22 CAL., $4.50; SHOTGUN, D.B., $7.50; Savage .32 automatic rifle, highpower, $17.50; .303 Savage rifle, $15.00; Parker shotgun, D.B., 12-gauge, $35.00; Savage .22 repeater, $12.50; fieldglasses and case, $6.75; reading glasses, 75c; 201A tubes, 30c; 7-tube electric radio, Crosley, $12.50; 7-power prismatic glasses, $12.50; late style spectacles to fit any sight, $2.75, with case. Jacob Aaronson's New & Second-Hand Store, corner Government and Johnson Streets, G 4722.

SWEET CIDER—CLEANLY MADE FROM best apples, 65c gallon. Bring containers. Phone Belmont 65.

THE ENTIRE STOCK OF JEWELERY, watches, clocks and cut glass, of the late Mr. Andernach will be on sale at 1306 Government Street. The prices for all goods are 50c on the $1.00. The store will be open every Saturday from 9 a.m. to 9 p.m.

WE MIMEOGRAPH CIRCULARS, PROgrammes, price lists, notices, booklets, etc. Satisfaction guaranteed, and prices down to date.
Mail advertising planned, printed and mailed. Mailing lists.
NEWTON ADVERTISING AGENCY
(A. F. Priestley)
Suite 22, Winch Bldg. 640 Fort St.
Phone E 2712

1 ONLY, DEMONSTRATOR SAVAGE washer, in good condition; reasonable price. B.C. Electric, 1501 Douglas Street. G arden 7121.

41 WANTED—MISCELLANEOUS

A REPUTATION FOR PAYING HIGHest prices for rags, bottles, tools, stoves, furniture, or anything you wish to dispose of. We call anywhere, any time. G 4752.

ARONSON PAYS MORE FOR DIAmonds, old gold. 591 Johnson. G 4722.

BOOKS WANTED FOR CASH. ANY quantity. Book-Nook, 736 Fort. E 2011.

CASH FOR YOUR RADIO! WE WANT electric and battery sets, speakers, eliminators, chargers, parts. YOUNG'S RADIO SHOP, 763 Fort. E 0741.

CARPENTER WANTS HOUSE OR BUILDing to wreck. Phone G 7058.

GOLD! REAL LIVE CASH FOR YOUR old gold and silver. Spurgeon, 612 View.

HIGHEST PRICE FOR OLD GOLD. VICtoria Mfg. Jeweler, 216 Sayward Bldg.

PHONE G ARDEN 4752—WE PAY BEST prices for bottles, rags, tools, stoves, furniture or anything else you wish to dispose of. We call anywhere, any time. Try us.

SPOT CASH FOR FURNITURE, CLOTHing, tools and junk. Best prices given. Phone G 4913, evenings E 8559.

WANTED — OLD JEWELRY, SILVER, china, etc. Stamps and stamp collections bought. We pay highest prices. O'Brien's Antique Shop, opposite Empress Hotel. G 5052.

WANTED — CHESTERFIELD SUITE, tapestry. Cash. Box 3278, Colonist.

WANTED — 1 SET OF PLATFORM scales, 800 pounds or over. Apply Box 3291, Colonist.

WANTED—A GOOD GERHARD HEINTZman or Heintzman & Co. piano. Must be reasonable for cash. P.O. Box 460, Victoria.

WANTED — OLD-FASHIONED CHINA, glass, silver, watches, clocks and pictures; good prices paid. Box 3195, Colonist.

WANTED—AN OLD VIOLIN. BOX 3193, Colonist.

WANTED — BOOKS. GOOD PRICES paid. Box 3194, Colonist.

WANTED IMMEDIATELY FOR CASH—Old gold, also Georgian silver of all descriptions. Antique collections or individual pieces bought. Phone E 0842. Call or write Lewis Bailey, 921 Fort Street, Victoria.

47 ROOM AND BOARD

AT "ILLAHIE" (A HOME), NEAR THE park and ten minutes from town; bright, modern. 940 Fairfield Road. E 3831.

ARE YOU LOOKING FOR A COMFORTable home. 710 Linden Ave., near Rockland.

AT FIRWOOD LODGE, 905 COOK—Select room and board. E 5825.

BOARD AND ROOM IN PRIVATE HOME for business lady or gentleman. Phone E 8219.

"CRAIGMYLE" — PAYING GUESTS; moderate. 1037 Craigdarroch. G 0031.

CHERRY BANK, PRIVATE HOTEL. Rates $2.00 daily, $12.50 weekly, $35.00 monthly and up, including all meals. Five minutes from centre of city. Jersey milk and farm produce from proprietor's own farm. 818 Quadra St. G 0168.

COMFORTABLE ROOM AND BOARD for one or two gentlemen. 221 Ontario.

FOR YOUNG WOMAN, IN PRIVATE home, reasonable, James Bay district. Box 3322, Colonist, or 218 Michigan Street.

GOOD BOARD AND ROOM IN COMfortable private home, Fairfield district. Phone E 0998.

LARGE, WARM ROOM, SUITABLE FOR two; with board, each $25.00 per month. 570 Niagara.

SUNNY ROOM; BOARD OPTIONAL. 1242 Richardson Street. E 5435.

SUPERIOR HOME, TWO BUSINESS ladies; large room, $25 month. E 4937.

TWO IN ROOM, VERY LOW RATES. Exclusive; modern. Fairfield E 0268.

"THE GROVE," 968 BANK. E 5653. WITH or without meals. Oak Bay car.

"THE OAKS," 1148 ROCKLAND AVE.—Rates $30, $38 monthly. E 0443.

1112 McKENZIE STREET, COMFORTable home, good board, near car. E 9883.

48 ROOM AND BOARD WANTED

WANTED—ROOM AND BOARD, CHEAP; near college. Box 3305, Colonist.

49 ROOMS TO RENT

49A FURNISHED

ALBANY HOTEL, 1021 GOVERNMENT. Rooms, $2.00 week up; h.and c. water.

DEVONSHIRE HOUSE, 722 FORT—ATtractively furnished, unfurnished rooms. Special rates. Transient, permanent guests.

THE HOTEL DOUGLAS
IS OFFERING EXTREMELY LOW RATES for transient and permanent guests
Inspection invited.

OAK BAY, BEACH DRIVE; BOARD optional; lady. Box 2858, Colonist.

"THE GROVE," 968 BANK, E 5653. WITH or without meals. Oak Bay car.

JAMES BAY, 509 TORONTO, COSY warm bed-sitting-room, kitchenette. E 4785.

VICTORIA'S FAMILY HOTEL
Rates $1 and Up
HOTEL CECIL
Blanshard at Johnson

51 HOUSEKEEPING ROOMS TO RENT

51A FURNISHED

AT OLYMPIC, 1120 MAY, COSY BEDsitting-room, kitchenette. E 4074.

51 HOUSEKEEPING ROOMS TO RENT (Continued)

AT 805 CORMORANT—COSY, CONVENIent housekeeping rooms; hot and cold water in rooms; gas, phone. Reduced rates.

ATTRACTIVE HOUSEKEEPING ROOM, clean, quiet; newly decorated; close in; garage. 1178 Fort.

ATTRACTIVE HOUSEKEEPING ROOMS, all conveniences, 441 Vancouver. E 8587.

AT 723 VIEW—HOUSEKEEPING ROOMS, half block from Spencer's.

AT 938 COLLINSON, CLEAN, BRIGHT, homelike rooms; close in; garage.

CLEAN, BRIGHT ROOMS, 3 MINUTES from Hudson's Bay; 2107 Blanshard.

COSY FOUR AND TWO-ROOM SUITES, housekeeping rooms, bedrooms. RITZ HOTEL, 710 Fort Street. G 7152.

COSY FRONT BED-SITTING-ROOM, kitchenette, furnace, $11 month. E 3485.

HOUSEKEEPING ROOMS AND TWO-room suite; clean; central; moderate rent. 843 Pandora Avenue.

ONE QUIET, RESPECTABLE ADULT; well-furnished housekeeping rooms, close in; $8.00 up. E 3376.

PLEASANT, WARM HOUSEKEEPING rooms, kitchenettes; quiet house. 1220 Yates Street.

SMALL HEATED SUITE, QUIET. 417 Vancouver near park, hospital. E 2485.

VICTORIA HOUSE, 1114 ROCKLAND. Small apartment, kitchenette, hot and cold water; quiet, comfortable. G 2528.

WELL FURNISHED CLEAN HOUSEkeeping rooms, kitchenette. 802 Cook.

919 VANCOUVER STREET, CLEAN, moderate rates, walking distance. G 3392.

51B UNFURNISHED

UNFURNISHED AND FURNISHED rooms, conveniences. Phone E 1872.

53 FLATS AND APARTMENTS TO RENT

A 4-ROOM SELF-CONTAINED LOWER flat. Low rent. 1746 Fort. E 9795.

AT CORAL COURT, 434 SIMCOE—Ideal home; Oil-O-Matic heat. E 0717.

A FURNISHED APARTMENT, BEDsitting-room, kitchenette, new gas range; $16.50; close in. Apply 1609 Gladstone Ave. E 2848.

AILSA, 520 COOK — ATTRACTIVE, well-kept modern suites. Moderate rates. Nice neighborhood. E 6284.

AROYLE COURT, 424 LINDEN AVE.—Unfurnished suite. E 9963 or G 1851.

AT MOUNT EDWARDS, 1002 VANCOUver St., newly decorated. E4922, G4977.

A SUITE AT THE MOUNT DOUGLAS insures Winter comfort. Hot water heat. Gas kitchen. Bright, clean and central. Furnished or not. Phone E 4622.

A FURNISHED APARTMENT, TWO bedrooms, dining-room, kitchen; private entrance; phone and water, $25.00. Suit married couple. Apply 1609 Gladstone Ave. Phone E 2848.

APARTMENT, TWO ROOMS AND kitchenette. 845 Dunedin St. G 7762.

AT 1329 STANLEY AVE., NEAR FORT—Fully furnished, two-roomed, ground floor, front apartment; heat, light, phone, water, $20.00; garage available. G 1888.

AT 1014 PEMBROKE—FOUR LOVELY rooms, fireplace, fully modern. E 9161.

APARTMENT NORMANDIE — ATTRACtively furnished, fully modern suites, beautifully clean. E 6284.

BON ACCORD, 845 PRINCESS—COMFY, homey suites; central; low rent. G 0160.

BELWIL APTS.—CLEAN, CHEAP, TWO-room suite, furnished, gas. G 0220.

COMFORTABLE, BRIGHT, CHEERFUL, well-heated four-room suites, within walking distance of town, comprising spacious living-room, two bedrooms, kitchen and bathroom; plenty of cupboard space; gas range; excellent service. Rentals from $35.00. Apply The Royal Trust Company, 1202 Government Street. E 4126.

EXCEPTIONALLY ATTRACTIVE SUITE, furnished, heated. 240 Linden Avenue.

FURNISHED FLATS, CABINS, ROOMS, $8.00 per month and up. 1036 Hillside.

FURNISHED FOUR AND FIVE-ROOM apartments, good repair; high locality, near street car, walking distance. Worth inspecting. G 7638.

HARROGATE APTS., OAK BAY—FOR those wanting the best. E 9553.

HAMPTON COURT — UNFURNISHED apartments, sitting-room, dining-room and one or two bedrooms. G 5811.

LOW RENT — WELL-HEATED UNFURnished suite, three rooms, bath, garage; within walking distance town. G 1651.

MARINE CHALET, OAK BAY — VICtoria's finest furnished kitchenette apartments, steam heat, electric refrigeration. Near beach, car line, golf links. Special rates to permanent tenants. E 4128.

THE WILLINGDON

ONE VACANCY, FURNISHED OR UNfurnished, two bedrooms, living-room, kitchenette, dinette; hot-water heat, Frigidaire. Apply caretaker, E 8842, or Heisterman, Forman & Co.

ROCKLAND COURT—SELF-CONTAINED, small, south, quiet, modern suite, furnished or unfurnished. Garage. Low rent. E 6685 or E 5041.

SEACROFT — LUXURIOUS FURNISHED and unfurnished sea view apartments, all electrical, and garage. G 5111.

SMALL, WARM, WELL-FURNISHED flat to rent for Winter months. Phone E 8669, mornings.

SCOTT APTS.—COMFORTABLE ROOMY suites. Reasonable rates. E 6311.

SAVOY MANSIONS — FURNISHED OR unfurnished suites, one or two bedrooms, electric kitchen, bath. G 8622.

THE WOOLWORTH — ATTRACTIVE suites; always warm; $18 up. E 7092.

TREBARTHA APARTMENTS, 1046 VIEW. Clean, warm, close in. $17.50 up. G 4456, or Heisterman, Forman & Co.

THREE-ROOM FULLY FURNISHED suite in Oak Bay Apartments, overlooking the water, for immediate rent. The Royal Trust Company, 1202 Government Street. E 4128.

BEVERLEY HOTEL APARTMENTS
724 Yates Street, off Douglas
"Next Door to Everything in Town"

TWO LARGE OIL BURNERS supply our suites, bedrooms and housekeeping rooms with an abundance of heat and hot water. Furnished and unfurnished at reasonable rates. Free gas, light, water phone, elevator. Large comfy lounge.
PHONE E 5914 J. A. GRIFFITH, Prop.

UNFURNISHED APARTMENT, 2 ROOMS and bathroom, fireplace, coal and wood range, gas; close in. 451 Superior Street. G arden 1771.

UNFURNISHED FLAT, THREE ROOMS and bath, $14.00. Camosun Apts., corner Pandora and Camosun.

WESTHOLME HOTEL, 1417 GOVERNment—Rooms, modern apartments, furnished or unfurnished, at greatly reduced rates.

600 GORGE RD.—NICELY FURNISHED apartments; garage; heated; ten minutes from Hudson's Bay. $12.00 up.

1025 PANDORA—FLATS AND HOUSEkeeping rooms, $5.00, $8.00 and $18.00; private baths. G 2858.

3-ROOM FURNISHED APARTMENT, ground floor; $18.00. G 4083.

$15.00—220½ MICHIGAN ST., THREE room unfurnished flat, comprising living-room with set-in bed and open fireplace, kitchen and bathroom, and bedroom. The Royal Trust Company, 1202 Government Street. E 4128.

$32.50—THREE-ROOM MODERN UNfurnished flat with open fireplace. Close to Parliament Buildings. Apply The Royal Trust Company, 1202 Government Street. E 4128.

$35.00 — FOUR-ROOM UNFURNISHED flat, comprising living-room, two bedrooms, kitchen with gas range and three-piece bathroom. Within walking distance of town. The Royal Trust Company, 1202 Government Street. E 4128.

$22.50—THREE-ROOM UNFURNISHED flat, Oak Bay district; hot-water heated. Apply The Royal Trust Company, 1202 Government Street. E 4128.

55 HOUSES TO RENT

55A FURNISHED

A CLEAN, FURNISHED, TWO BEDrooms, dining-room and kitchen, near High School; $25.00. Apply 1251 Pandora.

A WARM HOUSE FOR RENT, PARTLY furnished, new stove; garage; cheap. Phone G 8160.

AT CADBORO BAY — CLEAN, FURnished cottages, from $10 month. E 8795.

CLEAN, FURNISHED COTTAGE, GOOD locality, $14.50. Apply 1900 Fernwood Road.

55 HOUSES TO RENT (Continued)

FOUL BAY WATERFRONT—4-ROOMED bungalow; gas and garage. 181 Robertson Street.

HOLLYWOOD, IDEAL LOCATION, NEAR park and beach, exceptionally good five rooms, part or completely furnished. Particulars, 366 St. Charles Street.

OPPOSITE ST. JOSEPH'S, 8 ROOMS, $25; close High School, 8-room bungalow, partly furnished, $15. Phone G 6041. Rosevear & Gordon, Ltd., 110 Union Bldg.

GLEN LAKE

THREE-ROOM furnished cottage, on waterfront, with 1 acre of ground. Rent for Winter months at $7 per month.
PEMBERTON & SON, LTD.
625 Fort Street Phone G 8124

55B UNFURNISHED

AT GORGE—7 ROOMS, GOOD CONDItion. Phone E 8311.

A CLEAN HOUSE, OAK FLOORS, JAMES Bay; reasonable rent. G 8328, mornings.

A SIX-ROOM HOUSE FOR RENT, IN lovely location. Has three bedrooms. All modern conveniences. Rent reasonable. Phone E 0171.

FIVE-ROOMED MODERN BUNGALOW, good condition; garage; close transportation. Moderate rent. E 9672.

FOR RENT — TWO FOUR-ROOMED houses; one partly furnished, if desired. Phone G 3948.

FIVE-ROOM BUNGALOW IN BRENTwood district; acre of garden. Low rent to responsible party. Greenwood, 1405 Douglas St.

1009 COOK ST.—Nine rooms	$40.00
1033 ST. PATRICK ST.—Nine rooms	40.00
1531 ELFORD ST.—Eight rooms	35.00
944 FOUL BAY RD.—Five rooms	30.00
1339 NEWPORT AVE.—Six rooms	30.00
115 OLIVE ST.—Seven rooms	25.00
1315 STANLEY AVE.—Seven rooms	25.00
1722 BAY ST.—Five rooms	20.00
3145 CEDAR HILL RD.—Five rooms	20.00
1017 VIEW ST.—Six rooms	16.50

THE ROYAL TRUST COMPANY
1202 Government St. E 4128

1141 HARRISON ST., 8 ROOMS	$18.00
1315 MINTO ST., 8 rooms	$20.00
628 BATTERY ST., 7 rooms	$25.00
388 KING GEORGE, 5 rooms	$25.00
1057 RICHMOND RD., 7 rooms	$27.50
438 DALLAS RD., 8 rooms	$30.00
1414 STADACONA AVE., 5 rooms	$30.00
UPLANDS, 8 rooms	$45.00

PEMBERTON & SON, LTD.
625 Fort Street Phone G 8124

154 ROBERTSON ST.—Four rooms, fully furnished	$25.00
1260 FORT ST. — Three rooms, furnished, including hot-water heating	22.50
CORNER COOK AND PRINCESS—Two three-roomed apartments, large living-room, bedroom, kitchen, bathroom and garage; unfurnished	30.00

P. R. BROWN & SONS, LTD.
1112 Broad St. Phone G 7171

FIVE-ROOM BUNGALOW, almost new, high location	$20.00
SEVEN ROOMS, hot-water heat; close in	25.00
FOUL BAY—Six rooms, oak floors	25.00
SOUTH OF OAK BAY AVE.—Seven rooms, newly decorated	25.00
SEVEN ROOMS; large lot, in fruit trees and lawns	25.00

J. N. HOLLAND, 208 Pemberton Blk.

953 MEARS STREET, 4 ROOMS	$8.00
527 Niagara Street, 6 rooms	$12.50
818 Vina Street, 4 rooms	$14.00
3075 Wascana Street, 4 rooms	$15.00
1282 Beach Drive, 7 rooms	$15.00
818 Dunsmuir Road, 8 rooms	$20.00
1046 Inverness Street, 4 rooms	$20.00

P. R. BROWN & SONS, LTD.
1112 Broad Street Phone G 7171

HOUSES APARTMENTS
FURNISHED AND UNFURNISHED
A SPLENDID SELECTION
Rents $12.00 to $60.00
HEISTERMAN, FORMAN & CO.
608 View St. Phone E 4161

BALMORAL ROAD, NEAR CAMOSUN, 7 rooms, basement, furnace, garage, gas range, linos, etc; rent $30 per month. Cowichan Avenue, 5-roomed bungalow, basement, furnace, garage; rent $23.00. Robertson Street, 5-roomed bungalow, hardwood floors; rent $25.00. Toronto Street, 6-roomed semi-bungalow, basement, furnace; rent $28.00. Glenwood Avenue, seafrontage, Portage Inlet, 6-roomed semi-bungalow, basement, garage, etc.; rent $35.00. Yates Street, 7-roomed semi-bungalow, basement, furnace, divided into two separate suites; rent $30.00. Feltham Road, Gordon Head, 7-roomed modern house and 2½ acres in fruit; rent $25.00 per month. Immediate possession in all.
ROBERT GRUBB & CO.
312 Sayward Bldg. Victoria, B.C.

1769 PEMBROKE ST., 8 ROOMS	$18.00
1350 Gladstone Ave., 5 rooms	$15.00
737 Princess Ave., 4 rooms	$18.00

PHONE E 1813

540 MANCHESTER ROAD, 8 ROOMS, garage, hot-water heating. E 8931.

3-ROOM MODERN BUNGALOW, NEARLY new; just off Wilkinson Road; $10.00. Five-room bungalow, new furnace, garage, Howard St.; $15.00. Five-room bungalow, good condition; furnace; walking distance; $20.00. Seven-room semi-bungalow, gas, furnace; Fairfield; $22.50. Many others. Phone G 6041. Rosevear & Gordon, Ltd., 110 Union Bldg.

4-ROOMS, JAMES BAY, UPPER DUPLEX, $12.00; 5 rooms, 2906 Douglas, $18.00; 8 rooms, Oak Bay, 2 lots, furnace, seaview, $22.50; 8 rooms, 207 Vancouver, furnace, garage, hardwood floors, $30.00. 624 Fort St., A. W. MEHAREY & CO., E 1187.

1400 ST. PATRICK ST.—SEVEN-ROOM modern house, $20.00.

57 WANTED TO RENT—HOUSES

57A FURNISHED

SMALL FURNISHED COTTAGE, THREE rooms, with fireplace; near Victoria. Reasonable rent. Box 2334, Colonist.

57B UNFURNISHED

WANTED — SMALL FURNISHED COTtage, clean; will be well looked after; no children. Apply Box 3362, Colonist.

63 POULTRY AND LIVESTOCK

63A POULTRY AND SUPPLIES

WHITE CORNISH GAME, LAYING pullets, cockerels, $2.00 up. Sharp, R.R. 2, Victoria.

63C CATTLE

FRESH GRADED JERSEY COW FOR sale. McNutt, Wilkinson Road.

JERSEY COW; IDEAL FAMILY COW, absolutely sound; $35. Phone Colquitz 78W.

63E GOATS

AT STUD—SAANEN BUCK, FEE $1.50. Jones, G 6757.

AT STUD—NEW PUREBRED SAANEN and Toggenburg buck. Burton's Goat Dairy. Phone Albion 4T.

WANTED—GOOD GOAT, MILKING AT least two quarts. Conwood Kennels, R.R. 3, Carey Road.

63F DOGS

SALE — ALSATIAN, FEMALE, SPAYED, gentle; price reasonable. G 8336. 401 Burnside Road.

63K CANARIES

FOR SALE—YOUNG CANARIES, SPLENdid singers. Phone G 2362.

65 AUTOMOBILES

COVERED TRAILER, SUITABLE FOR camping. 1017 Monterey Ave.

RED'S RELIABLE RETREADS. NEW location, 818 Yates Street, between Blanshard and Quadra Streets.

RADIATORS AND FENDERS

AUTO RADIATOR, BODY AND FENDER Specialists. Workmanship that cannot be excelled.
BURGESS BROS.
1300 Quadra Street E mpire 8231

65A FOR SALE

AUTO PARTS—WE ARE CONSTANTLY wrecking late model cars and trucks and have all parts and accessories for sale at prices that please. New brake lining at a price you can afford. New radiator and gasoline tank caps to fit your car, some that are theft and syphon proof. See us for all your motor car needs. We can save you money.
W. FRANK CAMERON AUTO PARTS
948-952 View Street Phone E 6632

FOR SALE—RADIO FOR CAR OR BOAT cheap for cash. 803 Douglas Street.

LET US SELL YOUR CAR FOR CASH Empress Garage, 815 Gov't St. E 7622.

65 AUTOMOBILES (Continued)

Good Prices Allowed on Used Cars
SEE THE NEW HUPMOBILE
$1735
We offer one new Hupmobile Sedan, used as demonstrator, at a reduced price.
MASTERS MOTOR CO., LTD.
809 Yates St. Phone E 2541

A 4-TON PACKARD ENGINE AND 4-speed transmission, $150. Studebaker Commander sedan, like new, $250. 1930 Ford closed delivery body, $40. Chrysler model "50" sedan body. Garford 2-ton chassis (new), $550.
We have spare parts for the following late model cars in stock: 1924-30 Buicks, Cadillac, Chevrolet, Chrysler, Dodge, Essex, Model "A" Ford, Hudson, Hupmobile, Jewett, Paige, Pontiac, Reo, Studebaker, Willys-Knight; also a large assortment of truck parts. S.H. tires, all sizes. Batteries, generators, starters.
PACIFIC AUTO WRECKING CO., LTD.
937 View Street Phone E 7521

FOR SALE—$220; 1928 FORD, IN PERfect condition. Apply 436 Vincent Avenue, 8 to 7:30 p.m.

JAMESON MOTORS
REDUCED PRICES ON USED CARS
1928 PACKARD 8 SEDAN, in good condition. Reduced to **$195**
1929 STUDEBAKER PRESIDENT 8 SEDAN Real good. Reduced to **$595**
JAMESON MOTORS LTD.
740 Broughton Street Phone G 1181

SOME GOOD BUYS
1929 FORD FOUR-DOOR SEDAN. This car is in first-class condition **$285**
ESSEX COACH, priced for quick sale **$85**
1930 ESSEX SEDAN **$475**
CECIL EVE MOTORS, LTD.
Pontiac Sales and Service 900 Fort St.

BEGG MOTOR COMPANY, LTD.
Two Cars worth your inspection:
1926 PACKARD SEDAN $695
1930 NASH SEDAN $588
Both these models in perfect shape.
Dodge and De Soto Dealers.
BEGG MOTOR COMPANY, LTD.
865 Yates Street G 1144

AUBURN SEDAN—Eight-cylinder, in exceptionally fine condition. Certainly a bargain **$675**

ESSEX SEDAN—You will like its snappy performance as well as the good condition of its finish inside and out **$395**

Assortment of Others
H. A. DAVIE, LTD.
McLaughlin-Buick Cars—G.M.C. Trucks
860 Yates Street Phone G arden 8154

1928 STAR "6" COACH	$135
1925 DODGE TOURING	$115
1926 FORD DELIVERY	$85
1929 FORD COUPE	$185

ROYAL SERVICE GARAGE
1001 Blanshard St. Phone E 9415

POSITIVE SNAPS, PRICED TO CLEAR, for the holiday—Chevrolet Coupe, disc clutch, new tires, licence, runs well, $60.00. Ford, late 1928, well kept, licence, runs fine, $55.00. Ford 1925 Coach, balloon tires, licence, newly painted, $65.00. Pontiac Sedan, 1926, splendid value, licence, $115. Dodge 1925 Sedan, real solid transportation, $125. Mutual Auto Sales, 925 Yates.

THOMAS PLIMLEY, LTD.

PEERLESS SEDAN, in new-car condition, has had the best of care and been carefully driven by one owner. The paint and upholstery are perfect and the motor is in first-class running order. Today's Best Buy **$650**
"Ask Any Plimley Used Car Owner"
1010 YATES STREET PHONE G 7161

NATIONAL MOTORS' USED CAR DEPARTMENT
Before You Buy—Investigate

Three Only—STANDARD EIGHT 1932 FORD FORDOR SEDANS, in perfect condition—reduced $200. For sale now at **$750**

One Only—STANDARD EIGHT-CYLINDER FORD TUDOR, reduced to **$675**

One Only—FIVE-WINDOW, 1933 EIGHT FORD COUPE, practically new car, latest model, very small mileage; has been most carefully driven. Greatly reduced to **$795**

819 Yates Street G 8177
Open Evenings

VISIT OUR SHOWROOMS
See the Latest V-8 Fords, the new Raleigh Delivery and Our Used Car Specials
1930 CHEVROLET Roadster with rumble **$295**
1928 FORD COUPE, specially priced **$145**
1926 SPORT FORD COUPE, a snap **$275**
NATIONAL MOTOR CO., LTD.
819 Yates St. G 8177 Open Evenings

THE MOTOR HOUSE

$350—CHEVROLET PANEL DELIVERY, 1931.
$350—FORD 1½-TON TRUCK, 1929.
$285—REO 1½-TON TRUCK, 1928.
$265—FORD LIGHT DELIVERY, 1929.
$285—GRAHAM 1½-TON TRUCK, 1926.
$250—CHEVROLET ½-TON DELIVERY, 1929.
$150—INTERNATIONAL ¾-TON, 1926.

Chevrolet Dealers
Phone E 1107 971 Yates Street

65B WANTED

ATTENTION CAR OWNERS
WANTED—LATE MODEL COUPE, preferably a Chevrolet.
JONES BROS.
Car Sales Department
Yates and Quadra Sts. Phone E 4021

WANTED — LATE CADILLAC 7-PASsenger sedan, not later than 1929. Will pay cash. Box 3331 Colonist.

69 BUSINESS OPPORTUNITIES

AUTO CAMP OR SMALL STORE, ON Island Highway. Box 3368, Colonist.

70 BOATS AND ENGINES

BOAT LUMBER, CEDAR, SPRUCE AND oak stock; low prices. Spruce oars, $1.25 per pair, shaped. DALZIEL, G 1423.

WANTED—WEST COAST TROLLER, 36 to 40 feet long. Full details first letter. Box 3330, Colonist.

71 BUSINESS DIRECTORY

ARTIFICIAL LIMBS

SURGICAL BELTS, SPLINTS, BRACES, corsets, etc.—made to measure. E 3174.

BUILDERS AND CONTRACTORS

HOUSES, REPAIRS, ALTERATIONS. John Mildon, Builder. E 5536.

DYEING AND CLEANING

CITY DYE WORKS — GEO. McCANN, proprietor. 844 Fort St. Phone G 1621.

EMBOSSED STATIONERY

PRIVATE STATIONERY EMBOSSED IN any design or color. The Colonist Commercial Printing Dept., G arden 8241.

FURNACES

DOES YOUR FURNACE SMOKE, LEAK gas? If so phone G 7217.

FLOOR SURFACING

V.I. HARDWOOD FLOOR CO., 707 Johnson; reduced prices. G 7214.

WESTERN FLOOR, 454 GORGE ROAD. Old or new floors. E 8918.

LITHOGRAPHING

LITHOGRAPHING — LITHOGRAPHING, engraving and embossing. Nothing too large and nothing too small. Your stationery is your advance agent. The Colonist Printing & Publishing Co., Ltd.

A Mart for Busy Readers—Property for Sale or Trade

71 BUSINESS DIRECTORY (Continued)

INSURANCE

FIRE, AUTO, INSURANCE — SEE LEE Fraser & Co., Ltd., 1222 Broad St.

PATENT ATTORNEY

T. L. BOYDEN, M.I.E.E., UNION BLDG., longest established pat. atty. in B.C.

PUBLIC STENOGRAPHERS

ETHEL SEYMOUR, 207 CAMPBELL Building, Douglas Street. Phone G arden 2525. Authors' manuscripts, law and general. Strictly confidential.

RAZOR BLADES

MYATT'S DAYMARK BLADES MAKE shaving a temptation. New low, 25c pkt. Pay no more.

WOOD

ALL BEST MILLWOOD, CORD .... $3.25 E 2743.

ALL FIRST-GROWTH WOOD. ALL kinds of coal. Painter. G 2841.

AT MOORE-WHITTINGTON — BEST millwood, $3.50 cord; kindling, $3.50 cord; edgings, $3.60 cord. G 2211 or G 6942.

ALL BEST, AND BIG LOAD, CEDAR, $1.50. Fir cordwood, $5.50 Cd. E 6722.

ALL KINDS—LOW PRICE. MILLWOOD, $3.80; bone-dry cordwood, $5.75. E 6332.

ALL BEST MILLWOOD, CORD $3.25; dry cooperage wood, $4.25; kindling wood, $5.00; cordwood, $5.00. Coal delivered in small lots. E 2742.

COOPERAGE WOOD, KINDLING, $2.00; bone-dry wood, $2.50; blocks, $3.00 half cord. G 2341.

DRY FIR CORDWOOD, STOVE lengths, $5.50 per cord. E 6234.

DRY CORDWOOD, $4.50; 2½ CORDS, $10.50. Stove length, $5.50. Bill Yeo, Fernwood Garage. Phone E 0241.

DRYLAND WOOD, DOUBLE LOAD, $3.50; extra inside, $5.50; cordwood, $6.00. E 4522.

DRYLAND SLABWOOD, $3.50; BONE dry, $5; inside blocks, $5. E 2344.

FOREST WOOD, STOVE LENGTHS, semi-dry, $5.50 cord; dry, $6.00 cord. G 2064.

A NEW WOOD SERVICE
PUT IN YOUR BASEMENT WITHOUT EXTRA CHARGE
MILLWOOD, $2.75. Dry cordwood, 12-in., $6.50. Planer ends, $5.50. Phone G 2258

MILLWOOD, $3.50, $4.00. CORDWOOD, 4-ft., 2 cords $6.50; dry, $6.00. Stove, $3.75; dry, $6.50. Slabs, $4.75; dry, $5.50. Knots, 12-in. or 2-ft., $5.50. Douglas Fuel (Fred Barrett). E 9111 or G 6976.

SHAWNIGAN DOUGLAS FIR WOOD (sole agents), 2200 Gov't, E 3914. Slabwood, $4; bone-dry slab, inside block, dry kindling, $5.50 cord

$3.25 PER CORD—FAMOUS SIDNEY wood. Rodger Wood Co., Alpha Street. G 2214.

72 PROFESSIONAL DIRECTORY

CHIROPRACTORS

JOHN M. STURDY, DOCTOR OF CHIROpractic, 308 Union Bldg. Hours 9-1 and 2-6 or by appointment. E 5034 or G 8111.

R. H. RIMES, DOCTOR OF CHIROPRACtic, Wick Bldg., Oak Bay Ave. Hours: 9.30-5.30. Evenings by appointment. E 6125.

MASSEUR

CRYSTAL GARDEN HYDRO — H. "DOC" Walton, medical, surgical, Swedish masseur, electro, physical therapy. Hours, 9-6 p.m., by appointment. E 2523. Lady attendant.

OSTEOPATHIC PHYSICIANS

DR. VERNON B. TAYLOR, REGIStered and licensed, 406-7-8 Belmont Building. Phone Empire 7323.

TURKISH BATHS

AND SWEDISH MASSAGE BENEFITS rheumatism, reduces weight. E. Van Becker, Metropolitan Bldg., opposite P.O. E 7835.

76 EXCHANGE—REAL ESTATE

CLEAR-TITLE 7-ROOM SEMI-BUNGAlow, in A1 condition, cement basement, furnace, garage. Rented to steady tenant at $25 a month. Will exchange for 5-room bungalow, Oak Bay, and pay cash up to $1,500.

CLEAR-TITLE 5-room bungalow, close in, to exchange for small acreage within 5-mile circle. Must have water laid on, but buildings not essential.

CLEAR-TITLE 9-room house, in perfect condition, 4 rooms rented to steady tenants who will remain. Owing to illness, owner will exchange for small bungalow with about 1 acre land.
W. J. GILLILAND & CO.
1203 Broad Street G 5741

EXCHANGE — CHARMING MODERN home, West Vancouver, overlooking Vancouver and First Narrows, for good waterfront farm near Victoria or Duncan. Box 3282, Colonist.

78 HOUSES FOR SALE

$800 ON TERMS

AN EXCEEDINGLY GOOD BUY IN Mount Tolmie district of five rooms, granite foundation, basement. Two large lots in fruit trees. Close to high and public schools. Reduced to clean up an estate. Sole agents:
LEE, FRASER CO., LTD.
1222 Broad St. E 4722

ATTRACTIVE SIX-ROOMED BUNGAlow, five acres land, several outbuildings, in excellent condition. Ten-mile circle, main road. At half cost. Owner, Box 3303, Colonist.

A COSY THREE-ROOM BUNGALOW, with full cement basement, three-piece bath; on terms of $150 cash, balance monthly. Price $950. Phone G 6041. Rosevear & Gordon, Ltd., 110 Union Bldg.

FOR SALE

COUNTRY FAMILY RESIDENCE, 4½ acres. Fully modern, electric light; water electrically controlled. Low taxes. Total price $4,000. Terms: $1,000 cash, balance $20.00 per month, no interest.
O. WALLICH
Real Estate and Insurance Agent
Cowichan Station P.O., V.I.

MORTGAGE FORECLOSURE—QUADRA district. In the above district we offer a splendid five-roomed modern frame bungalow, less than five years old, for $2,800. There is a good lot, full concrete basement, furnace and garage. This property is in A-No. 1 condition, on high elevation, and surrounded by good homes. Terms can be arranged.
MARA, JONES & CO., LTD.
1212 Broad St. Phone E 3623

FOR SALE IN ESQUIMALT—ATTRACtive five-roomed bungalow. Owner open to reasonable cash offer. Phone E 0184

HOUSES BUILT ON INSTALLMENT plan. D. H. Bale, Contractor, Fort and Stadacona.

SAANICH—CLOSE IN
REDUCED FROM $3,500 TO $2,650
ONE ACRE

THIS ATTRACTIVE, NEW, 5-ROOMED STUCCO BUNGALOW, open fireplace, three-piece bathroom, cement basement, piped for hot-air furnace. Septic tank. Stucco garage. Yearly taxes $29.00. Reasonable terms. Very attractive property. Early possession.
H. G. DALBY & CO., LTD.
634 View Street, Opposite Spencer's

A GOOD INVESTMENT

TWO good six-room houses, close in, in A1 condition, one rented $15 month to a real tenant. Live in the other, you will then be making money.
PRICE FOR THE TWO $2250

6-ROOM house on Craigflower Road, with two lots, double garage. House in fine shape. Price cut in half. Only $800
GEORGE RANDALL
1302 Douglas Phone G 7241

FOR RENT OR SALE
3002 HARRIETT ROAD
Modern six-room house, full cement basement, furnace, garage, etc.
TWO REALLY FINE LOTS
All in gardens, lawns, etc.
Will rent to a good tenant or sell cheap. See us.
SWINERTON & MUSGRAVE, LTD.
620 Broughton St.

To Out-of-Town Subscribers

Out-of-town subscribers who wish to answer advertisements in which only the telephone number of the advertiser is given may mail their replies to The Colonist, and The Colonist will communicate such replies to the advertiser.

78 HOUSES FOR SALE (Continued)

Established 1863
Head Office: London, England
Agents—Phoenix Assurance Company, of London
Fire and Automobile Insurance Written
OAK BAY BUNGALOWS

SITUATED ON HIGH GROUND, amid oak trees; near car service. Exceptionally nice and well-constructed stucco bungalow, hot-water heated. Contains five large rooms on ground floor, besides a sunroom; space upstairs for two bedrooms and an extra bathroom. There is a hall. This bungalow is in course of building. See it now, when the construction can be inspected. The lot has a frontage of 86 feet. Considering the size, quality, location and property there is, we believe, no better buy in Oak Bay than the above, on terms $4500

NEAR WILLOWS BEACH—Pretty stucco bungalow with five good-size rooms on ground floor; attic space; oak floors; a good-size dining-room, the bedrooms are not small either; laundry-room off kitchen, tiled sink; full basement; garage. A nice lot with view of sea. A very well appointed place. An excellent buy at $3800

A WOOD TENNIS COURT
FOR THE PRICE OF THE LOTS ONLY—This court is exceptionally well built and must have cost close to $1,000. Situated on Oliver St. Two lots. A bargain at $900

WATERFRONT — Some wonderful treed view lots; half acres and up. West of Macaulay golf links. The equal of anything in Oak Bay. Prices from $650 to $850

GORGE WATERFRONT—Over 3 acres, nicely treed, high building site. Low taxes. On easy terms at the low price of $1250
THE B.C. LAND & INVESTMENT AGENCY, LTD.
922 Government St. G 4115

$1500—TERMS, OR LESS FOR CASH. Four-room bungalow, Oak Bay Avenue; all newly decorated, inside and out. Polished floors, fireplace, etc. A sound investment.

$2500—TERMS. Willows district, Oak Bay. Six-room semi-bungalow, on choice corner lot. Garage in full cement basement, furnace. Fireplace, polished floors, etc. $400 cash will handle. This is a real bargain.
W. J. GILLILAND & CO.
1202 Broad St. G 5741

$950
COSY THREE-ROOM BUNGALOW
FULL cement basement, three-piece bath. Close transportation. Terms: $150 down, balance monthly.

$1500
SPLENDID FIVE-ROOM BUNGALOW
OWNER INSTRUCTS SELL! Conveniently laid out home with open fire, dining-room, two beds, three-piece bath, new furnace. Terms to suit purchaser.
ROSEVEAR & GORDON, LTD.
Phone G 6041 110 Union Bldg

GENTLEMAN'S RESIDENCE
Possessing individuality and exclusiveness.
EXTRAORDINARY VALUE
Masterpiece of planning and construction.
A FEATURE HOME
Large lot. High location. Fine sea view.
OIL-O-MATIC HOT-WATER HEATING
Eight rooms, three tiled bathrooms, garage.
A HOME TO BE PROUD OF
For further details apply Mr. Hirst.
THE GRIFFITH CO., 612 View St.

$1700—WELL-BUILT FIVE-ROOMED BUNGALOW, living-room, dining-room, kitchen and two bedrooms; open fireplace; sun porch; three-piece bathroom. Basement, furnace, and two well-built chicken houses. Large lot. Just outside the city. Taxes only $18.00. Let us show you this.

ATTENTION, CONTRACTORS!
$1200 — A HOUSE OF TWELVE rooms finished and three unfinished. The very building you are looking for to make into six apartments. Good location, near High School.
INDEPENDENT INSURANCE AGENCIES, LIMITED
574 Yates St. G 1651

$2000

OAK BAY BUNGALOW OF FIVE ROOMS. Solid little home among the oaks. Good garden with fruit trees. Terms.
ROBERT MORTON
120 Pemberton Bldg. Tel. E 0332

STUCCO HOUSE, BUILT 1926; 5 ACRES, nice beach, near Cowichan Bay; price $2,000. Apply Mr. Barter, Cherry Point.

CHEAP BUYS IN SAANICH
$425—2 ROOMS, INSIDE TOILET, septic tank, large lot, good chicken house.
$750 CASH, $900 ON TERMS — 4 rooms, bath; large lot.
$850—3 ROOMS, SHOWER BATH, city light and water; beautiful site overlooking Gorge water. Taxes $7.50. $200 cash, balance as rent.
$2200—CLOSE TO OAK BAY, BEAUtiful modern home of 4 large rooms, maplewood floors, every convenience. Mortgage $1,200, equity $1,000, on terms.
BISHOP & WORTHINGTON, LTD.
578 Yates Street Phone E 3241

$3750—CLOSE-IN STUCCO HOME OF five rooms; tiled bathroom, hot-water heating, separate garage. Cement pathways and runway. This is a home which will appeal to the particular buyer for it is perfect to the minutest detail, and, being close to the Beach Drive, there are lovely views of the sea. This is certainly a home you should inspect. Mr. Hirst, The Griffith Co., 613 View Street. Phone E 7161.

$7000 WILL PROBABLY TAKE THIS residence of ten rooms, facing Beacon Hill Park on South Douglas Street, with large grounds, two-car garage; rear entrance on St. Andrews Street; fruit trees; kennels and run for dogs; greenhouse. Features of this house include a very large living or music room with oak floor and mahogany trim, oak trim and paneling in hall and den, oak staircase; two bathrooms and separate toilet upstairs; tiled lavatory off hall; extra toilet off kitchen; large unfinished attic. This property is within easy walking distance from town, Parliament Buildings, schools and churches, and house and garden are in excellent condition. If not soon sold, will be rented unfurnished.
THE ROYAL TRUST COMPANY
Real Estate Dept.
1202 Government Street Phone E 4126

80 PROPERTY FOR SALE

BUSY CORNER IN SAANICH — ABOUT an acre and half of land, all cultivated to fruit and vegetables. Bungalow of four rooms, with basement; garage, chicken house and building on corner used for business purposes. Price $2,000. Less for all cash.
JOHN GREENWOOD
Bank of Toronto Bldg. 1405 Douglas St.

ON THE FAMOUS COWICHAN RIVER, two miles downstream from Cowichan Lake, where fishing is at its best, 130 feet river frontage and running back to main road, two acres, with well-built two-room cedar cabin. Will sacrifice. Write Box 2636, Colonist.

81 PROPERTY WANTED

LISTINGS OF SUBURBAN IMPROVED properties and small farms wanted. Shall be pleased to have your listings. Joseph C. Bridgman, 604 Broughton St.

82 ACREAGE FOR SALE

4 ACRES FINEST SOIL, VIEW, GOOD water. Bargain, $850. Sparling, Estate Agent, Sidney, Telephone 1.

82 ACREAGE FOR SALE (Continued)

SMALL ACREAGE
INSIDE 3-MILE CIRCLE

ABOUT 2 acres of very rich bottom land with lake frontage and nearly new bungalow containing good-size living-room with open fireplace, kitchen, 2 bedrooms, 3-piece bathroom, garage, workshop, etc. The interior of the home is plastered and in splendid condition with electric light and city water. Close to bus line and schools. Owner is leaving city and will sacrifice at only
$1500
Phone for appointment to view—Exclusive Listing
P. R. BROWN & SONS, LTD.
1112 Broad Street Phone G 7171

4 ACRES, ABOUT 5 MILES FROM CITY, mostly cultivated and in clover, fruit trees and small fruits; water by gravity. All property under irrigation. 5-room house. Price $2,900.

4 ACRES, within 5-mile circle, 2 in strawberries and small fruits, balance timber; barn, chicken houses, garage; 4-room cottage; electric light throughout; good water supply from 2 wells. Price $1,200.
CROSS & CO.
Belmont House Opposite P.O.

85 FARMS FOR SALE

SASKATCHEWAN COLLECTIONS, FARMS for sale and wanted. Notary work. Write L. B. Henn, J.P., Macrorie, Saskatchewan.

COURT OF REVISION
ON VOTERS' LIST OF MUNICIPALITY OF CITY OF VICTORIA FOR THE CURRENT YEAR 1933-34

The Court of Revision on the Voters' List of the Municipality of the City of Victoria for the current year 1933-34 will sit in the Council Chamber, City Hall, Douglas Street, on MONDAY, the TWENTIETH day of NOVEMBER, 1933, at TEN o'clock in the morning.

M. P. HUNTER,
Clerk of the Municipal Council.
City Hall, Victoria, 8th November, 1933.

Notice is hereby given that I will hold a sale of part of the assets of Ladysmith Tidewater Smelters, Ltd., at the Smelter, near Ladysmith, B.C. Commencing at 10 o'clock in the forenoon of November the 17th. Further particulars can be obtained from the liquidator.
HERBERT CARMICHAEL
P.O. Box 228, Ladysmith, B.C., Liquidator.

Gorge District Saanich
1 Acre, all clear. Easy terms $500
Lake Hill — Quarter-acre lots, only $5.00 per month, each $175
2 Acres, rich soil; slopes south; all clear. Five-room bungalow, three-piece bathroom. Three miles $2000
Only $250 Cash Down
ARTHUR E. HAYNES, LTD.
Fire and Auto Insurance, Collections
725 FORT STREET
Office E 3823 Night G 2966

Sale or Exchange 69 Acres
Metchosin district. Modern six-room house, basement, two fireplaces, three-piece bathroom. City water. Large barn and outbuildings. Twenty-five acres cleared. Stream running through property. Lots of timber. Clear title. Assessed at $6,000. Will exchange for city property, clear title, or smaller acreage and cash payment. Will sell on terms, including stock and machinery.
A. A. Meharey & Co.
624 Fort St. E 1187
Real Estate, Insurance, Stocks, Bonds

Here Are Values That Cannot Be Beaten

$1200—MOUNT TOLMIE—Nearly new bungalow of 4 rooms, 3-piece bathroom with built-in bath and shower; good garden with oak trees, etc.

$2500—NEARLY 1½ ACRES GOOD LAND and cosy home of 4 rooms with attic; family orchard; attractive garden, etc.

$2800—MOUNT TOLMIE — Practically new bungalow of 5 rooms down and 2 additional rooms upstairs; French doors; hardwood floors; cement basement; open fireplace, furnace, etc. Nothing but first-class materials used in this home, which was specially built for the owner, who now finds he has to return to the Old Country. "His loss your gain." Offers solicited.

$5250—TEN-MILE POINT—About 1½ acres laid out in lawns, flowers, ornamental shrubs, etc., and well-built home of 6 rooms; full cement basement; open fireplace; furnace and garage. This place, not long ago, cost the owner about $8000, but for good reasons a sale must be effected, hence the big sacrifice. Lovely views over water and surrounding country. In short, a home with an "atmosphere" set in a charming and exclusive location.

TERMS ON ANY OF THE ABOVE
P. R. BROWN & SONS, LTD.
1112 Broad St. Phone G 7171

FOR TRADE
We can offer CASH and CLEAR TITLE properties in exchange for four, five and six-roomed bungalows. Oak Bay and Saanich preferred.
OLIVER, STEWART CLARK & CO., LTD.
640 Fort Street E 5041

GORGE Bungalow Bargain
THE BEST BUY WE EVER OFFERED
A five-room fully modern bungalow, in A1 condition from foundation to roof. Full cement basement, furnace, garage, fireplace, entrance hall, central hall, pantry. All special built-in features, French doors; beautifully decorated and spotlessly clean. Also an exceptionally fine garden. A real bargain at the price asked, only $2,200
THE GRIFFITH CO.
Office: 14 Arcade Bldg. Phone E 7181

Special Bargain
Four-room bungalow with breakfast nook, living-room, fireplace, built-in effects; large cabinet kitchen; two cosy bedrooms with closets; three-piece bathroom; full cement basement. Choice garden lot. This comfortable home has only been built four years. Cost $3,800 to build, besides lot. Owner compelled to sacrifice at only (on terms) $2100
W. J. Gilliland & Co.
1203 BROAD ST.

"AT PEMBERTON'S"
A BEAUTIFUL RESIDENCE ON ST. PATRICK STREET, OAK BAY
Lovely grounds, with tennis court. Eight modern rooms with den and sunroom. Hot water heating. Full basement with laundry room and many special features. We will be glad to show you this fine home. Price reduced to $8500

ST. PATRICK STREET, OAK BAY
Stucco Bungalow of five rooms. Large living-room with fireplace; dining-room; two bedrooms with closets. Bathroom. Dutch kitchen with nook and linen closet. Basement, furnace and garage. The property comprises two lots with a frontage of 120 ft. on St. Patrick Street. A mortgage of $2,800. The reduced selling price is now $3675

NEAR JUBILEE HOSPITAL
Nice five-roomed bungalow, in good condition. Basement. Gas laid on. Garden. Good value $1500

NICE VIEWS
New, five-roomed, well-constructed stucco bungalow; large living-room with fireplace. Stairs to attic with window and space for two fine rooms. Hardwood floors in main room and hall; two good bedrooms with cedar-lined closets; built-in bath; full basement, hot-air furnace. Garage. Large lot in garden; good soil; trees. Open surroundings. Price (terms) $2950

SEAFRONT HOME
We have the exclusive listing of possibly the choicest homesite in the vicinity of Victoria. It consists of two acres, some rock, some good soil, garden fruit trees. Private beach. The property must be seen to be appreciated, and we will show it to anyone who is interested in something absolutely unique.
Price Upon Application

EXCEPTIONAL BARGAIN
On five-mile circle, 4½ acres with six-roomed house and outbuildings. Creek through property. Electric light, telephone, etc. $2800

BUILDERS' OPPORTUNITY
Four lots, Gorge district. High location. For the four $250
Pemberton & Son, Ltd.
G 8124 625 Fort St.

NORTH QUADRA
New five-room stucco bungalow, hardwood floors in living-room and dining-room. Hot water heating. Full cement basement. Lot 42 x 208. Attractive garden and a number of fruit trees.
The price of this fine little property has been cut to
$3200
Victoria Homes & Gardens, Ltd.
Col. B. de Mossin Col. G. B. Scott
Real Estate and Insurance
618 Broughton St. Phone E 4104

Near High School
Home of attractive appearance, high location. Seven rooms, open fireplace, basement, garage. Rental terms, $100 down. Price $2,000
Modern bungalow of six rooms, in good condition, open fireplace; three bedrooms, sunroom; full cement basement, furnace. Garage. Rental terms. No down payment. To reliable purchaser only, price $2,500
Stucco bungalow, close to beach, Oak Bay. Exceptionally well built and large rooms; living-room, dining-room, three bedrooms, kitchen; cement basement, furnace. Price reduced about $1,000. Now asking $3,650
Heisterman, Forman & Co.
608 View Street

OAK BAY BARGAIN
Yes, indeed, this is A BARGAIN! Substantially built, with hot water heating and oak floors; fireplace in living-room and den; built-in buffet in dining-room. Four good bedrooms and bathroom upstairs, with extra toilet in basement. Lot is large, with fruit trees and garage opening on to lane. Even the roof is the best Duroid shingle, which is fireproof and durable. The district is most select, being 1880 St. Ann Street, near Bowker Avenue. This is handy to grade and High Schools, the beach, and also bus and street car. Now, Mr. Reader, this is yours for the very moderate sum of $4,000
(Where can you do better?)
Ker & Stephenson, Ltd.
1205 Government St. Phone G 4127

BEST BARGAIN EVER OFFERED
$1,850 — Five large rooms with three-piece bath. Two nice rooms on second floor. Very fine, large fireplace in living-room. Very large, high lot. House faces SOUTH. Interior nicely decorated. Full basement, half cement. New furnace. Located on McKENZIE St., FAIRFIELD. Phone or call immediately. You have everything to gain.
THE GRIFFITH CO.
E 7181 Arcade Bldg.

Two Acres; 4 Rooms, $1,975
$250 DOWN. Monthly Terms
Open fireplace, three-piece bathroom.
FRASER BISCOE
Opposite Central Fire Hall
Res. Phone E 2228 Office E 6413

Shore Working Out With Prairie Team

EDMONTON, Nov. 9 (CP).—Eddie Shore, defence star of Boston Bruins, suspended by President Frank Calder, of the National Hockey League, has been practising with the Edmonton Eskimos of the Northwestern Professional League. Apparently in perfect condition and skating hard, Shore gave a fine display at Wednesday's work-out.

Another hold-out working with the Eskimos nightly is Paul Runge, of Philadelphia Arrows. Both men said last night they had received no further word from the East. Neither seemed to be greatly perturbed.

FRANK EVANS TURNS DOWN HOCKEY OFFER

MOOSE JAW, Nov. 9 (CP).—"I have turned down Patrick's offer, was the only comment Frank Evans, twenty-two-year-old Moose Jaw amateur goalie, had to make today when questioned concerning a dispatch from Vancouver stating Guy Patrick, manager of Vancouver Lions of the Northwestern Professional Hockey League, was dickering for his services this Winter.

CEREMONIES TO BE BROADCAST

Four Programmes Marking International Observance of Armistice on Air

For Victoria radio listeners desirous of hearing descriptions of the various Remembrance Day ceremonies in Canada and the United States, four programmes of this nature will be released tomorrow.

From Parliament Hill, Ottawa, the Canadian Legion ceremony will be broadcast over a coast-to-coast Canadian Radio Commission hook-up at 8 a.m., Victoria time. This programme will be released over CRCV.

The United States will pay homage to fallen heroes, nationally, from Arlington Park, Washington. Both Columbia and National networks will broadcast this ceremony, the former commencing at 8 a.m. and the latter at 8:15 a.m. KOMO, KJR, KOL, KVI are stations on this hook-up.

The local ceremony, at the Cenotaph, Parliament Square, will be described by announcers of CFCT. Preliminary accounts will be given at 10:15 a.m., while the actual ceremoney will take place at 11 o'clock.

Various Vancouver stations are expected to carry broadcasts of the Terminal City's observance of Armistice, although nothing definite has been announced.

Radio Programmes

Summary of Schedule of Victoria and Other Pacific Coast Stations

TODAY

11:30 a.m.—The Philadelphia Orchestra, Leopold Stokowski, will play selections from the works of three Russian composers in another of a new series of afternoon concerts. Liadow, Shostakovitch and Glinka's works will be heard. KVI, KOL.

5:30 p.m.—Eight most important news "breaks" of the week will be dramatized on the "March of Time" programme by noted Columbia actors. KOL, KVI.

6:00 p.m.—The deep-voiced orchestra leader, Phil Harris, his singing trio, the Ambassadors, and Leah Ray, will be heard in a fast-paced dance programme. KOMO.

6:15 p.m.—Tommy McLaughlin, baritone, will be featured in the "Threads of Happiness" broadcast, with Andre Kostelanetz' Orchestra and David Ross, poetry reader. KOL, KVI.

6:30 p.m.—Rev. Father A. B. Wood will discuss "The Threat of Communism" over local airlanes. CFCT.

6:30 p.m.—Phil Baker, "Beetle and Bottle," the Nell Sisters and the Merriemen Quartette in half-hour programme of jollity and music. KOMO.

7:00 p.m.—The two crazy "editors," Olson and Johnson, seek more front-page stories when they appear with Harry Sosnik's Orchestra in a riotous revue over Columbia lines. KOL, KVI.

8:00 p.m.—Alexander Chuhaldin will direct the Canadian Radio Commission Symphony Orchestra in programme of classical works. KOL, KVI, CRCV.

CFCT, Victoria, B.C. (1,450 kcys)
8:00 a.m.—Top o' the Morning.
8:15 a.m.—Timely Topics, Dr. Davies.
8:30 a.m.—Birthday Party.
9:00 a.m.—"By Request."
11:00 a.m.—Dorothy Douthwaite, pianiste.
11:15 a.m.—"By Request."
12:00 noon—Concert Melodies.
12:15 p.m.—"What Were the Original Blue Laws?"
12:30 p.m.—Prof. Clare, Grapho-Psychologist.
6:00 p.m.—Children's Programme.
6:30 p.m.—Rev. Father Wood, "The Threat of Communism."
6:45 p.m.—"All-Star Parade."
7:30 p.m.—Radio News Air Edition.
7:45 p.m.—Mollie Glenn, Book Review.
8:00 p.m.—Colonist News Flashes.
12:00 m.n.—Midnight DX Club.

CJOR, Vancouver, B.C. (600 kcys)
6:45 p.m.—News Broadcast.
7:00 p.m.—Gerhardt-Oils, tenor.
7:15 p.m.—Nujol: Music.
7:30 p.m.—Margaret May.
8:00 p.m.—Hugh Smith, baritone.
8:00 p.m.—Fordian Singers.
11:00 p.m.—Margaret May.
11:15 p.m.—Laddie Watkis.
11:30 p.m.—Star Request Jamboree.

CKWX, Vancouver, B.C. (1,015 kcys)
6:45 p.m.—Happy Family.
7:00 p.m.—Billy Jones and Ernie Hare.
7:15 p.m.—Curiosity Shop.
7:30 p.m.—Fireside Programme.
7:45 p.m.—British-Israel Lecture.
9:00 p.m.—Studio Programme
6:15 p.m.—Great Britain Today.
9:30 p.m.—Ernest J. Colton, baritone.
10:00 p.m.—Ole Olson and his Commodore Cabaret Orchestra.
10:30 p.m.—Studio Programme.
11:30 p.m.—Organ Programme

CRCV, Vancouver, B.C. (1,100 kcys)
5:00 p.m.—Musical Moments.
5:55 p.m.—Canadian Press News.
6:00 p.m.—Gypsy Rhapsody.
6:15 p.m.—Gentleman Jim.
6:30 p.m.—Gems from the Lyric Stage.
7:00 p.m.—Symphonic Extracts.
7:15 p.m.—Talk, Canadian Book Week.
7:30 p.m.—Canadian Press News.
7:35 p.m.—Events of Canadian Interest.
7:45 p.m.—Symphonic Strings.
8:15 p.m.—Heart Songs, Colin Ashdown.
8:20 p.m.—News.
8:45 p.m.—Isobel McEwan, soprano.
8:00 p.m.—Souvenirs.
8:30 p.m.—Only a Rose.
10:00 p.m.—Concert Orchestra and Norma Piper, soloist.

CKMO, Vancouver, B.C. (1,410 kcys)
4:30 p.m.—Dance Recordings.
5:00 p.m.—Troubadours.
5:30 p.m.—Merry Mariners.
6:00 p.m.—British Empire Programme
7:15 p.m.—Studio Programme.

CRC NETWORK
5:55 p.m.—Canadian Press News (B.C. Network).
6:00 p.m.—Gypsy Rhapsody, string group
6:15 p.m.—Gentleman Jim, from Winnipeg
6:30 p.m.—Gems from Lyric Stage.
7:30 p.m.—Canadian Press News.
7:35 p.m.—Prof. H. L. Stewart from Halifax.
7:45 p.m.—Symphonic Strings from Toronto.
8:00 p.m.—Souvenirs, Robt. Forest, tenor.
8:15 p.m.—Heart Songs, from Winnipeg.
6:00 p.m.—Midnight Souvenirs from Moose Jaw.
9:15 p.m.—Heart Songs, Colin Ashdown.
9:20 p.m.—Helen Morton, vocal, Regina.

NBC-KGO NETWORK
KHQ-KGW-KFI-KGO-KOMO-KJR
9:15 a.m.—Home Economics Talk.
9:30 a.m.—Organ Concert.
10:00 a.m.—Arion Trio.
10:30 a.m.—Women's Magazine of the Air.
11:30 a.m.—Rhythm Rascals, Pair of Pianos.
11:45 a.m.—Friday Steeplechase.
12:15 p.m.—Western Farm and Home Hour
1:00 p.m.—Bob and Betty.
1:30 p.m.—Mary and Her Friendly Garden
2:00 p.m.—Al Pearce and His Gang.
3:00 p.m.—Donald R. Richberg.
3:30 p.m.—Three X Sisters.
3:45 p.m.—Betty Boop Frolics.
4:00 p.m.—Dance Masters.
4:15 p.m.—Ramblers.
4:45 p.m.—Edna Fisher.
5:00 p.m.—Balladettes, orchestra and soloists.
5:30 p.m.—Billy Bachelor.
5:45 p.m.—Little Orphan Annie, children's play.
6:00 p.m.—Let's Listen to Phil Harris; Leah Ray, vocalist, dance orchestra.
6:30 p.m.—Phil Baker, the Armour Jester.
7:00 p.m.—First Nighter, drama.
8:00 p.m.—Amos 'n' Andy.
6:15 p.m.—Gilmore Circus, variety programme.
8:15 p.m.—Fred Allen's a la Carte Revue.
8:45 p.m.—Fun That's Contagious.
10:00 p.m.—News Flashes.
10:15 p.m.—Anson Week's Orchestra.
11:00 p.m.—Ambassador Hotel Orchestra.
11:30 p.m.—Tom Gerun's Bal Tabarin Orchestra.

CBS-DON LEE NETWORKS
KVI-KFRC-KOIN-KSL-KOL
6:00 a.m.—Voice of Experience.
6:30 a.m.—Betty Crocker.
10:00 a.m.—Marie, Little French Princess.
10:15 a.m.—Playboys.
10:30 a.m.—Easy Aces.
11:00 a.m.—Just Plain Bill.
11:15 a.m.—Mark Warnow's Orchestra.
11:30 a.m.—Philadelphia Symphony Orchestra, Leopold Stokowski, conductor.
1:30 p.m.—Grab Bag Variety Show.
3:00 p.m.—Feminine Fancies.
4:00 p.m.—Hodge Podge Lodge.
4:30 p.m.—Husk O'Hare's Orchestra.
4:45 p.m.—Between the Bookends.
5:00 p.m.—Collegians.
5:15 p.m.—Armchair Philosopher.
5:30 p.m.—March of Time.
6:00 p.m.—H-Bar-O Rangers.
6:15 p.m.—Tommy McLaughlin, David Ross, Andre Kostelanetz Orchestra.
6:30 p.m.—All-American Football Show.
7:00 p.m.—Olsen, Johnson, comedy news.
7:30 p.m.—Town Crier.
7:45 p.m.—Myrt and Marge.
8:00 p.m.—Globe Headlines.
8:15 p.m.—Mellowed Melodies.
8:30 p.m.—Human Side of News (KSL).
8:45 p.m.—Isham Jones' Orchestra.
9:00 p.m.—Casa Loma Orchestra.
6:00 a.m.—Ted Fio Rito's Orchestra.
9:30 p.m.—Vincent Lopez' Orchestra.
10:00 p.m.—Earl Dancer's Orchestra.
10:30 p.m.—Gus Arnheim's Orchestra.
11:00 p.m.—Red Stanley's Orchestra.
11:30 p.m.—Ted Fio Rito's Orchestra.

Chinese Cagers Defeat Adanacs By 42-25 Score

Outscoring their opponents in both halves by good margins, Chinese Students captured another fixture in the junior division of the Sunday School Basketball League last night at the Centennial gymnasium by defeating Adanacs, 42 to 25. The students led at the interval, 22-17. Henry Wong was the scoring star for the winners with sixteen points.

Jack Taylor refereed and teams follow:

Chinese Students—G. Lowe (8), P. Lowe (4), H. Lowe (2), W. Lowe (4), J. Lowe, H. Wong (16), F. Nipp (8), K. Mar.

Adanacs—Macdonald (5), Frikker (2), Dicks (2), Clarke, Naysmith (2), Mayers, Perry, Jackson (6), Hornsby (6), Tyrrell (2).

Drumheller Athlete Accidentally Shot

INNISFAIL, Alta., Nov. 9 (CP).—Bobbie Parker, prominent Drumheller, Alta., Rugby, baseball, hockey and curling star, is in hospital here with a bullet wound in his hip, inflicted when his gun accidentally discharged while on a hunting trip, eighty miles west of here. A cross-country trip of two days was required by his three companions to get the wounded athlete to hospital here.

Cards' Catcher to Go to Cincinnati

ST. LOUIS, Nov. 9 (AP).—The Post-Dispatch said yesterday it had "dependable information" Jimmy Wilson, Cardinal catcher, will go to the Cincinnati Reds as manager.

BONERS

are actual humorous tid-bits found in examination papers, essays, etc., by teachers.

The Prince of Whales is the heir to the British throne

Alexander the Great was born in the absence of his parents.

The chief clause in Magna Carta was that no free man should be put to death or imprisoned without his own consent.

The Partition of Poland was a wall built to keep the Germans out of Russia.

Columbus discovered America and was the first man.

A donkey is known as a sure-footed animal because it never misses when it kicks

A skyscraper is an over-trimmed hat.

The Crystal Palace is where the English King and Queen reign.

A pilot is a promoted sailor to do all the work on deck. His duties are to see that every ship that comes into port is perfectly clean and has brought no disease.

To remove air from a flask, fill the flask with water, tip the water out, and put the cork in quick.

Sammy McAdam Named Captain Of Lions' Club

VANCOUVER, Nov. 9 (CP).—Sammy McAdam, Winnipeg athlete performing with Vancouver Lions in the Northwestern professional hockey loop, has been named captain of the club, Manager Guy Patrick announced.

Patrick's latest attempt to secure a goalkeeper has centred on Moose Jaw, where the young manager is seeking to sign Franke Evans, twenty-one-year-old amateur ace.

Tommy Loughran Will Meet Giant Battler Nov. 26

NEW YORK, Nov. 9 (CP).—Tommy Loughran and Ray Impelletiere, the massive youngster from upstate New York, whom the late William Muldoon held should fight only men of his size, yesterday agreed to terms for a ten-round bout at the New York Coliseum, November 26, under the promotion of Al Weill. They signed articles today.

REG NOBLE WILL COACH CLEVELAND

ALLISTON, Ont., Nov. 9 (CP).—The veteran of veteran National League Hockey players, Reg. Noble left his home here this week for Cleveland, where it is believed he will manage and coach the Indians in the International League.

After completing eighteen years in the major leagues since he broke in as a centre player with Toronto in 1916, Noble is unlikely to play this season, it is thought, unless the Cleveland defence falters.

Luxton, J.B.A.A. Win Cage Games In Suburb Loop

Luxton senior "C" and J.B.A.A. intermediates scored victories in the Saanich and Suburb Basketball League in the games played Wednesday evening at the J.B.A.A. gymnasium. The former trimmed Fountain Service Station, 33-23, while the oarsmen registered against Luxton intermediates, 52-30.

Teams follow:

J.B.A.A. Intermediates — Smith, Crowe (12), O'Nell (2), Spark (15), Crouch (7), Stancil (8), Southern (8).

Luxton—Sheppard (2), Wilkins (5), Poirier (4), Nell, Rhode (19).

Fountain Service—Robertson (12), Plater (6), Cockin, Gotel (1), Bradley (2), Morgan (2).

Luxton Senior "C" — Charters, Rhode (3), Perrin (9), M. Rhode (9), Davidson (12), McKenzie, Wright, McKay, McMillan and Shulds.

TY ARBOUR TO JOIN EDMONTON ESKIMOS

EDMONTON, Nov. 9 (CP).—Hockey fate steers a former Edmonton star, Ty Arbour, back to the scenes of some of his greatest triumphs this Winter.

Preparing for opening of the Northwestern pro league campaign next week, Manager "Duke" Keats, of Edmonton Eskimos, today said Arbour would be en route to this city shortly from his Waubaushene, Ont., home to join Eskimos.

Arbour was a member of one of the greatest forward line combinations that ever played on a Western rink. He was leftwinger of the famous scoring trio—Keats-Gange-Arbour—that carried Eskimos to a Western Canada League title and on to a Stanley Cup playoff with the old Ottawa Senators.

Arbour played with Chicago Black Hawks for a couple of years and last season played in the International League.

Eddie Collins Says Mack Will Not Sell High Price Players

PHILADELPHIA, Nov. 9 (CP).—Take it from Eddie Collins, general manager of Boston Red Sox, Connie Mack is not at all anxious to let any of his Philatdelphia Athletic stars go—either by trade or sale.

Leaving Mack's office yesterday, Collins said deals involving Lefty Grove, Mickey Cochrane, Max Bishop and others would probably get no further than the "being-talked-about" stage.

JUVENILE BASKETBALL

Games scheduled in the Royal Athletic Juvenile Basketball League for this evening and tomorrow night follow:

This evening—Mount Tolmie vs. Trojans, St. Aidan's gymnasium, 7 o'clock; First United vs. Saanich Rangers, First United gymnasium, 5 o'clock; All-Blacks vs. St. Louis College, Centennial gymnasium, 9 o'clock; Esquimalt Rangers vs. Oak Bay, Lampson Street School, 7 o'clock.

Tomorrow evening—Lake Hill vs. Capitals, Lake Hill gymnasium, 6:30 o'clock.

JUVENILE SOCCER

The games scheduled to be played between Capitals and Marigold Aces this morning at Hampton Road in the Royal Athletic Juvenile Football League has been changed to Central Park at 10:30 o'clock. The Capitals will line-up as follows: Renfrew, Bradley, J. Cosier, Saunders, Bishop, White, Fletcher, Bridges, Rowe, R. Cosier, Restall, Neilson, Williams and Nornsby.

VANCOUVER, Nov. 9 (CP).—Bob Kruse, 198, Portland, Ore., defeated Bill Edwards, Texas, 210, taking two out of three falls in the feature match of tonight's wrestling card. In the semi-final Ted Thye, Portland, 205, took a one-fall decision from Jack Kogut, Montreal, 215. A series of shoulder butts and a body press gave Thye the decision in the first round.

DEL FINDLAY MAY HANDLE WESTERN GRIDIRON FINAL

VANCOUVER, Nov. 9 (CP).—Del Findlay, well-known British Columbia referee, left last night for Winnipeg, where he will represent the Coast Province at the annual meeting of the Western Canada Rugby Football Union Saturday.

Findlay may officiate in the Western Canada Rugby final between Calgary and Winnipeg, Saturday afternoon, in the Manitoba capital.

Saltspring Island

Miss N. Thompson, of Victoria, is the guest for a month at Harbor House, Ganges.

Mr. and Mrs. Johnson Walker and family have taken up residence at Mr. and Mrs. E. A. Crofton's property on Booth Canal, which they have rented for six months.

Mrs. N. W. Wilson, of "Barnsbury," has left for Vancouver, where she will be the guest for a few days of her daughter, Mrs. Donald O'Neil Hayes.

Rev. George Dean and Miss H. Dean, of Ganges, have left for a few days' visit to Vancouver, where Mr. Dean will officiate at the wedding of his granddaughter, Patricia, second daughter of Mr. and Mrs. H. R. Fullerton, of Vancouver, whose marriage to Dr. John Sturdy, of Victoria, will take place tonight.

Mrs. C. H. Roberts, of Victoria, and her daughter, "Pat," have arrived on the Island and will be guests for a week of Mrs. Roberts' uncle, Captain F. H. Walter, R.N., of Ganges.

Mrs. George Stewart, of Beaver Point, has left for Elk Lake, where she will be the guest of her brother-in-law, Mr. Jack Stewart.

Mrs. H. Peter, of Ganges, has returned home after a few days' visit to Victoria as the guest of Mr. and Mrs. E. Crow.

Mrs. Douglas Hamilton, of Ganges, has returned from a few days' visit to her relatives, Mr. and Mrs. E. M. Hamilton, of Keating.

Mr. Ray Morris, of Piers Island, spent a few days with his mother, Mrs. A. J. Eaton, of Ganges.

Mr. Tom Hall, of Piers Island, has returned home after visiting Mr. and Mrs. A. J. Eaton for a few days at Ganges.

Ucluelet, Long Beach

Mr. John Benjimen, of Port Alberni, was a recent visitor at Ucluelet.

Mr. W. W. Gibson, after making a short stay in Tofino, left on the Ss. Princess Norah for Victoria en route to San Francisco.

Mr. George Clothier, Government mining engineer, was a recent visitor in Ucluelet on his way from Herbert Arm to Victoria.

Captain C. C. Binns spent a few days in Ucluelet en route from Victoria to Ahousat. Captain Binns was accompanied by his two daughters, Mrs. S. Stone and Mrs. A. Marcroft, of Vancouver.

Mrs. Grace McGinnis, of Nanaimo, has returned after spending several days in Ucluelet and other West Coast points.

Among recent visitors in the district was Mr. George Pearson en route from Tofino and Clayoquot to Bamfield and Alberni, and then to his home in Nanaimo.

Mr. H. E. Eldsden, of the Government Telegraph Service, was a passenger on the Ss. Princess Norah.

Mr. F. Orange, who has been in the Tofino district for the past six months, has left for his home in Saanich.

Albert Head

Miss Betty Higgs and Miss Gwyneth Meredith-Jones were delightful hostesses at a post-nuptial glass shower at the home of Mr. and Mrs. F. Higgs, "Darby Farm," in honor of Mrs. J. Homer (nee Dixon), a recent bride. Mrs. E. Ashe and Mrs. A. Georgeson presided at the tea table, which was tastefully centred with Autumn flowers. The invited guests included: Mrs. Dixon, mother of the bride; Mrs. E. Ashe, Mrs. A. Georgeson, Mrs. M. Milne, Miss Milne, Mrs. F. Waide, Mrs. Okell, Mrs. Nantes, Mrs. Baddeley, Miss Gemmell, Mrs. E. Meredith-Jones, Miss G. Meredith-Jones, and Miss B. Johnson.

Langford

A silver "Remembrance" tea, in aid of the Poppy Fund, will be held at the home of Mr. and Mrs. Alex G. Mackie, tomorrow, from 3 to 5 p.m. All are cordially welcome.

Store Your Furniture With Stocker's Security Storage
Fire-Proof Rooms
Phone G8181
Packing, Crating, Moving

MAYNARD & SONS
AUCTIONEERS
This Morning's Sale at 10:30
Will include: Nice Lot of Wyandotte and Other Pullets; Large Display of Vegetables, Apples, Potatoes, Etc.; Incubators, Etc.
MAYNARD & SONS
Auctioneers
731-733 Johnson Street

PERMANENT WAVE 2.50
With INDESTRUCTIBLE CURLS
8 Months' Guarantee E 6025
KRESS' Beauty Shoppe
Reg. $7.50
1104 Douglas Street

YU'AN HEE SEE LAUGHS

by Sax Rohmer

CHAPTER XXIII

Aswami Pasha sat behind a large writing table. Kid Brown, battle-scarred, stood before him.

"Am I to regard this interview, Brown," said the Egyptian, "as a piece of private blackmail?"

Kid Brown took a step foreward. The Egyptian's hand dropped below the table.

"Listen!" said Brown. "I've been your body-guard for three years, and I've done well out of it. There's been some bloody dirty work, though I say so, but I've done it! The German steamer was a bit 'ot, but I never liked Germans. The nigger trade don't worry me. The American yacht was fair game. Capitalists and their fancy dreams ought all to go the same way. But this 'ere English liner—I don't want to go tomorrow . . ."

"Keep it! Leave me out."

Aswami Pasha was thinking. "This man has been talking to MacIles. He must come tomorrow. Otherwise he will be dangerous. McIles must come also—but for the last time." . . .

"It is in Orders that you join us, Brown," he said coldly. "Therefore I have no choice but to refer your protest to——"

Kid Brown sprang forward and grasped the outstretched hand.

"I'll go!" he whispered hoarsely.

Aswami drew his hand away. "It is the cargo we want, not the ship," he said. "And now that you have come to your senses, a word of warning: Mac is being watched by Mr. King!"

The Kid drew back, biting his thick underlip.

"Tonight," Aswami continued, "the Armenian, Joseph, from Port Said, joins us, taking the place—at the same pay—of the Portuguese sent to us by Polodos. I knew, when I interviewed him in Paris, that this man from Stamboul would fail us, as he had failed us before. Very well. You have taken a gross liberty tonight. You shall have a chance to make good. I have to go with Mr. King to the sheds. See this fellow, Joseph, and instruct him in his duties. Remember—with the Jackal, he will be in sole charge, outside, during our absence. You will be responsible . . ."

Kid Brown turned and made for the door. "I may collect women, Brown," came the smooth voice, "but I study men."

And in a small room situated in a wing of the rambling mansion, MacIles was kneeling beside a neat bed trying to pray. There is no more desperate character than that of a religious man gone wrong. And James Malcolm MacIles, ex-chief engineer of a famous liner, was a deeply religious man whom an irreligious woman had driven down to hell.

In drink he was a devil incarnate. And he wanted to pray for strength to remain sober long enough to save his poor soul from this last black sin. But never a word would come.

* * *

As the motorboat swung into the reef-sheltered harbor, the truth leaped at last to Dawson Haig's brain . . .

A suspicion, which for weeks past—longer; perhaps since that day when the existence of the former Marquis Yu'an Hee See had thrust itself upon his attention — had clambored for recognition, at last drove home . . .

Drug smuggler—slave dealer—receiver of stolen property—yes! but at last the whole scope of this devil's activities presented itself like a revelation . . .

The American yacht, a year ago! And less than a year earlier, the big German freighter with a cargo insured for a quarter of a million! Both had vanished, leaving never a survivor, somewhere in the Red Sea. There had been talk about a shifting shoal; an official survey had been made.

Yu'an Hee See was a pirate—a modern pirate!—holding strictly to the motto of that ghastly trade: "Dead men tell no tales."

This was the man, with his damnable organization, in whose power Eileen lay!

His body was icily cold, but his brain raced like an engine. He clenched his fists. What should he do? What could he do? Where did his duty lie?

He had deliberately snapped the link between himself and official support. He was alone—against an organized group of absolutely callous scoundrels—operating under the orders of the most evil man that ever came out of Asia. The whole ghastly conspiracy became an open book; all his past knowledge of the group, clues which had led nowhere—suspicions at which the chief had laughed . . .

This last astounding recognition had brought everything into order. His futile journey to Singapore, with its nearly fatal termination—how near he had been then to the truth! And what bloodshed and sorrow he might have averted had he not failed. Now—was he to fail again—with all the facts at last in his hands?

Eileen!

Eileen he could not think about and remain sane. Turning to the taciturn negro who accompanied him, he asked, "Do we go far?"

He fully appreciated the position of Joseph in the scheme of things. Joseph was a nominee of the old villain, Mohammed, at Port Said. He had been given a chance to prove himself. Therefore, he was about to be received by—whom?

Surely not by the man who laughed! No. Yu'an Hee See was too cunning for that. He would be met by some chief of staff.

A horrible idea flashed through his mind—Polodos! The Greek unmistakably was a man with an excellent brain; a man of culture. And it was Polodos who had taken charge in Limehouse during the critical hours which preceded the sailing of the Wallaroo.

He remembered how he had cudgelled his brains for an explanation of where the leakage had occurred between Scotland Yard and Sydney. It was painfully clear now. The consignment of drugs—a minor matter—had been removed, because at the last moment this greater scheme had suggested itself to the master mind!

"There," the negro replied, and pointed. Ahead on the right, a long high wall began. Beyond it, where the negro pointed, he saw twinkling lights.

There massive gates heavily reinforced with scrolled ironwork, opened onto a courtyard. A big negro in uniform stepped forward and a quick interchange of remarks, meaningless to the listener, took place between Haig's guide and the guardian of the gate.

He was ushered into a carpeted and well furnished room. The guide disappeared. But the man in uniform stood before him. "Chief engaged," he said, in his thick negroid voice. "Someone see you presently. Have a drink?"

"Thanks," said Haig dryly. "Have you got a whisky and soda?"

The man grinned and disappeared. Dawson Haig looked about him, weighing his chances. This was headquarters—Yu'an Hee See's base! "The girl is safely on her way," Joseph had said: Undoubtedly on her way here.

What was the most and the best he could hope for? . . . To get in touch with Eileen, and then? To get away again and bring help.

What was the worst danger in sight? . . . That one of the Hee See group should recognize him.

The negro returned carrying a tray, upon which was a bottle of whisky, a siphon of soda water, and a cut-glass tumbler. He placed this upon a low table before Haig, grinned again, and withdrew.

Haig mixed himself a stiff drink, took a sip, and wondered.

What action was to be looked for from a modern and highly efficient pirate, when, in his own headquarters, he found himself confronted, unexpectantly, by a detective inspector of the Criminal Investigation Department?

At that moment entered a bull-necked deep-chested man, wearing a gayly colored pullover, grey flannel trousers, and gymnasium shoes. His low skull was closely cropped, and his face bore the scars of battle.

"My God!" Haig thought. "I had overlooked him!" This was the man to whom he had spoken outside the Restaurant Suleiman Bey in Paris! But the little street had been badly lighted, and Haig had worn those tinted glasses which later characterized "Mr. Smith."

No glimmer of recognition showed itself upon the man's brutal face.

"Hello, mate," was his greeting. He glanced at a slip of paper he held in one large, muscular hand. "You're Joseph Rasta. Got your letter?"

"I'm the Kid," the other replied. "You speak good English for a bloody Armenian."

"I've lived in England," Haig explained.

The Kid whistled shrilly, and the negro appeared at once. "Another glass," he directed, lighted a cigarette, and thoughtfully regarded the new arrival.

"You look pretty useful," he conceded. "The Chief's engaged in 'is 'alrem—so you get your orders from me. I'm first lieutenant—see?"

The negro returning with a glass, the Kid half filled it with whisky, to which he added a dash of soda water. "You're the garden watchdog," he went on. "See?"

"I don't think I do," Haig confessed.

"Well, what you got to do is to patrol the gardens, 'specially the 'alrem garden, and watch the you-nicks."

"Eunuchs!"

"Yes, Joseph, you-nicks. They ain't like you an' me. They can be bought over. See, mate? If you pipe a cat in the garden—shoot it. Don't shoot a you-nick or a monkey or a parrot, or you're for it. But anything else what moves—shoot. Now I'll interduce you to your new pal—name of The Jackal—and show you 'round . . ."

(To Be Continued)

"The modern girl is nothing but an animated doll," declared a novelist. He must admit, however, that she doesn't call "Mamma" when she is squeezed

NURSE REGAINS HER HEALTH

Now She Recommends Lydia E. Pinkham's Vegetable Compound to Ailing Women

"I am a maternity nurse. In my 42nd year I used to have a sick spell every two weeks. A woman always seems to have some derangements at Change of Life. The Vegetable Compound helped me so much that I recommend it to mothers and young girls as well as older women."

MRS. EUGENE ST. GERMAIN
1604 Gladstone Ave., Cote St. Paul, Montreal, Quebec

98 out of 100 women report benefit. Get a bottle from your druggist today.

Women's Coats Regular $25.00 On Sale at - - - - $19.75

Store Closed All Day Saturday, Armistice Day

Smart Millinery

At Smart Prices!

NEW FELT HATS

with the "blown-back" look! Very gallant little hats, with their flung-back brims completely exposing the forehead. Choose your own rakish style from this exciting collection. Priced at, each $3.95

VELVET TURBANS

with little veilings and jewel mounts. Dress models for restaurants, dance or dinner wear. Priced from

$2.95 to $8.95

—Millinery, 1st Floor

SMART NEW NUMBERS

in practical, small and medium-brimmed felt hats. Trimmed with bright quills or feather mounts. Black and various colors. Each..... $1.95

Women's New Winter Coats

New Styles—Fine Fabrics
Rich Fur Trims
Values Never So Great as Those We Now Offer

FUR-TRIMMED COATS

Values to $25.00 for $19.75

Fitted or semi-fitting styles, with large fur collars and cuffs and fur epaulettes, of opossum, genet and French beaver. Made from velour or diagonal weave cloths. All sizes. Newest colors.

FUR-TRIMMED COATS

Of Fine Quality. On Sale for $24.50

These are of diagonal weave and wool mixture cloths, showing sleeves of new type, some fur trimmed. They also have large crush collars or stand-up styles, of French beaver, muskrat, lapin and opossum.

PLAIN, TAILORED COATS

Values to $19.75 for $13.75

Tweed Coats of a most excellent quality. Belted or swagger styles, with notch or stand-up collars, all fully lined and interlined. Each a remarkable bargain for $13.75

—Mantle Dept., 1st Floor

A New Shipment of

Girls' Fur-Trimmed Winter Coats

Specially Priced at $7.95

Just arrived! Winter Coats in a great many styles from which to choose! Belted or fitted styles, shoulder capes or fur epaulettes—all the latest fashions adapted to the 6 to 14-year-old girl. Plain all-wool materials and tweeds, in green, blue, red, brown and navy. Special, each $7.95

—Children's Wear, 1st Floor

Girls' Tweed and Leatherette Raincoats

Smart full-length coats with hats to match. Fleece lined. Green, blue, fawn, red and brown.

Sizes 2 to 6 years..... $2.95
Sizes 8 to 14 years..... $3.95

—Children's Wear, 1st Floor

Girls' Winter Dresses

All-Wool Jersey Cloth Dresses in trim, long-sleeved styles for school. Green, red, fawn or blue. Sizes 8 to 14 years. Special, at $1.95

—Children's Wear, 1st Floor

SMART FOOTWEAR STYLES

Per Pair $4.95

This special offering of fine Shoes at this reduced price includes many of the season's ultra stylish models and materials.

For instance, Side-Tie Shoes with pleated panel, shown in gun grey and black kid.

Then there is New York's latest—Black Satin Ties, either plain or cleverly overstitched with grey silk, and extremely chic!

Also included are suedes, in all-over style or in combination with other leathers. Also black and brown kid models. But all smart and all new!

—Women's Shoes, 1st Floor

Oddments in

Sheets and Pillow Cases

Slightly shop soiled and to clear at greatly reduced prices.

—Staples, Main Floor

To Help Make a Success of

Canadian Authors' Book Week

Members of the local branch of the Canadian Authors' Club will be in attendance in our Book Dept., today, to help show you and instruct you on Canadian books. Among the new Canadian books we are showing are:

"The Master of Jalna," by Mazo de la Roche $2.50
"Tales of British Columbia," by William Ward Spinks $1.50
"The Arm of Gold," by Ralph Connor, now in the 89¢ edition.

—Books, Lower Main Floor

Women's Lisle Hose

On Sale Today, a Pair 35c
Or 3 Pairs for $1.00

Strong Lisle Hose of durable quality. In all shades, including black and white. Sizes 8½ to 10½. At, a pair ..... 35¢

—Hosiery, Main Floor

Fine Silk and Wool Plated

Hose

Per Pair 49c

Fine Botany Silk and Wool Plated Hose, semi-fashioned and neat fitting. Particularly durable for the schoolgirl. In all new shades. Sizes 8½ to 10.

—Hosiery, Main Floor

Gift Suggestions

From Our Needlework Department

Oyster Linen Luncheon Sets, with hemstitched border cloth. 45 x 45-inch cloth and six napkins to match. Stamped in attractive, yet simple, designs. A set $1.95
Buffet Scarfs to match, each ..... 98¢
Black Felt Cushions, to embroider and make up, each $1.00
Card Table Covers, a good assortment of styles. Colored broadcloth, black felt and black satin. Priced from ..... 59¢ to $1.75
Children's Sets for wool tapestry with colored designs and canvas, at each ..... 65¢

—Needlework, 1st Floor

Wool Gloves for Fall

CHILDREN'S

Seamless-Knit Wool Gloves, 100% pure wool. Plain or fancy cuffs. Shades of beaver, brown, mole and grey. A pair, 50¢ and ..... 59¢

WOMEN'S

Woolen Gloves in seamless knit, wrist or gauntlet styles. Plain or fancy cuffs. A pair..... 59¢, 79¢ and 98¢

—Gloves, Main Floor

BLANKETS

On Sale Today

White Pure Wool Blankets in soft, fleecy finish. Size 72 x 90 inches. A pair $7.95
Pure Wool Blankets in soft pastel colorings with whipped edge. Each..... $2.79
Pure Wool Blankets in rose, blue, green, gold and mauve, with satin-bound edge. Each $4.50

—Staples, Main Floor

Men's Winter Underwear

All Reliable Makes

Atlantic Brand All-Wool Heavy-Ribbed Shirts and Drawers. A garment, $1.25
Combinations of the same grade $1.95
Atlantic Brand Mottled Combinations with button front or no-button style. Medium weight. All sizes. A suit $1.25
Penman's Extra-Fleece-Lined Shirts and Drawers. A garment ..... 75¢
Combinations of the same quality..... $1.50
Turnbull's Cream Elastic Rib Shirts and Drawers. A garment ..... 85¢
Combinations of the same quality..... $1.50
Moodie's Woolco Shirts and Drawers. Natural shade. Medium weight, soft finish, fine elastic rib. Per suit $2.50
A full range of Stanfield's, Hatchway and Penman's Underwear. Various styles and sizes in stock at moderate prices.

—Men's Furnishings, Main Floor

MEN'S SUITS

Of Harris and Irish Tweeds and Fine English Worsteds in Newest Style for Fall

$25.00

Suits made distinctive by fine style and fine quality—all tailored to a perfection that the particular man desires. There are models for business men, young men, and standard models.

Almost any shade and pattern you could wish for. Truly great values at the price.

—Men's Clothing, Main Floor

DAVID SPENCER LIMITED

Roast Chicken Luncheon
Today, 11:30 to 2:30
40¢
—Dining-Room, 3rd Floor